The Daily Sentinel.

VOL. III. RALEIGH, N. C., MONDAY, JANUARY 13, 1868. NO. 132.

DAILY SENTINEL.

WM. E. PELL, PROPRIETOR.

ANNUAL REPORT OF THE Comptroller of Public Accounts OF THE STATE OF NORTH CAROLINA,

FOR THE FISCAL YEAR ENDING SEPT. 30, 1867

State of North Carolina, COMPTROLLER'S DEPARTMENT, Raleigh, January 10th, 1868.

To His Excellency, Jonathan Worth, Governor of North Carolina:

SIR:—I herewith transmit to you my annual Report of the receipts and disbursements at the Public Treasury of the State of North Carolina, during the fiscal year ending the 30th day of September, 1867.

I have the honor to be, with very great respect, your obedient servant,

S. W. BURGIN, *Comptroller of State.*

GENERAL STATEMENT.

Balance in hands of Public Treasurer, Oct. 1st, 1866.			$ 113,305,96
Receipts of Literary Fund for fiscal year ending Sept. 30, 1867.	$ 39,753,70		
Receipts of Public Fund for fiscal year ending Sept. 30, 1867.	2,214,005,53	$2,253,759,23	
			2,367,065,16
Disbursements of Literary Fund for fiscal year ending Sept. 30, 1867.	$ 22,965,90		
Disbursements of Public Fund for fiscal year ending Sept. 30, 1867.	2,085,604,24	$2,108,510,14	
Leaving in hands of Pub. Treasurer, Oct. 1st, 1867.			$ 258,555,02

RECEIPTS AND DISBURSEMENTS OF LITERARY FUND FOR FISCAL YEAR ENDING SEPT. 30, 1867.

		RECEIPTS.	DISBURSEMENTS
1866.	November,	$ 1,217 92	$ 35
"	December,	8,911 82	204
1867	January,	1,790	
"	February,	583	585
"	March,	1,739 06	3
"	May,	100	10 622
"	June		116
"	July,	9,602 10	10,030 68
"	August,	10,258 80	995 82
"	September,	6,251	365
		$ 39,753 70	$ 22,965 90

RECEIPTS AND DISBURSEMENTS OF PUBLIC FUND FOR FISCAL YEAR ENDING SEPT. 30, 1867.

		RECEIPTS	DISBURSM'TS.
1866.	October,	$201,586 33	$216,074 57
"	November,	247,732 81	234,631 75
"	December,	281,420	189,310 04
1867.	January,	100,428 81	75,653 56
"	February,	128,919 47	122,993 85
"	March,	108,147 06	151,435 66
"	April,	14,153 06	39,169 71
"	May,	26 764 97	56,114 71
"	June,	26,487 55	63,243 04
"	July,	76,135 62	84,763 90
"	August,	36,471 40	61,581 27
"	September,	960,758 45	786,632 18
		$2,214,005 53	$2,085,604 24

LITERARY FUND.—(*Receipts.*)

Statement "A."

EXHIBITING THE SEVERAL SOURCES FROM WHICH THE RECEIPTS OF THE LITERARY FUND WERE DERIVED.

Auction Tax,	$ 1,223 80
Retailers of Spirituous Liquors,	18,819 00
Loan to Pub. Fund, (repaid)	19,223 40
State Bonds, (Premium)	487 50
	$39,753 70

Detailed as follows:

1866.		
Nov.	Received of the following Sheriffs Taxes on Auctioneers for 1866:	
	M. Brinkley, Sheriff of Chowan County	$ 13
	R M. White, Sheriff of Mecklenburg County	53 15
	Nelson Slough, Sheriff of Cabarrus County	1 77
	Sundry Sheriffs tax on Retailers of Spirituous Liquors, as follows:	
	M. C Brinkley, Sheriff of Chowan County	200
	R. M. White, Sheriff of Mecklenburg	350
	Nelson Slough Sh'ff of Cabarrus County	250
	M. Spainhower, Tax Col Burke County	100
	V. V. Richardson, Sh'ff of Columbus County	250
Dec.	Sundry Sheriffs tax on Auctioneers for 1866, as follows:	
	S R Bunting, Sh'ff of New Hanover County	216 52
	Geo C Neill Sh'ff of Transylvania County	1
	W A Walton, Sh'ff of Rowan Co.	12 75
	W. J. Murray, Sh'ff of Alamance County	6 84
	N R Jones, Sh'ff of Warren Co.	13 85
	F W Harper, Sh'ff of Craven "	165 86
	Sundry Sheriffs tax on Retailers of Spirituous Liquors, as follows:	
	S R Bunting, Sh'ff of New Hanover County	1,950
	R M Stafford Sh'ff of Guilford Co.	250
	G R Threadgill, Sh'ff of Anson "	200
	S W Cooper, Sh'ff of Nash Co	100
	W T Crawford, Sh'ff of Martin "	300
	P Cline, Sh'ff of Catawba "	50
	E A Gupton, Sh'ff of Franklin "	100
	J. B. Hare, Sh'ff of Hertford "	100
	W H Perkins, Tax Col. Pitt "	200
	P C Griffith, Sh'ff of Caswell "	250
	Thos Wilcox, Sh'ff of Jones "	35
	S H Kelley, Sh'ff of Davie "	100
	Wm Latham, Sh'ff of Ashe "	100
	R H L Bond, Sh'ff of Gates "	150
	Wm Fields, Sh'ff of Lenoir "	300
	W A Walton, Sh'ff of Rowan "	50
	E Murrill, Sh'ff of Onslow "	200
	Jonathan Mann, Sh'ff of Stanly "	50
	J H Davis, Sh'ff of Carteret "	540
	W J Murray, Sh'ff of Alamance "	150
	I L Harris, Sh'ff of Person "	100
	N R Jones, Sh'ff of Warren "	100
	Geo Credle, Sh'ff of Hyde "	450
	Lewis Bond, Sh'ff of Bertie "	100
	F W Harper, Sh'ff of Craven "	570
	L C Dashiell, Sh'ff of Pasquotank County	450
	Walker Smith, Sh'ff of Rockingham County	50
	P M Bateman, Sh'ff of Washington County	50
	N G Grandy, Sh'ff of Camden Co.	150
	S R Harper, Sh'ff of Greene "	300
	J R Robinson, Sh'ff of Sampson "	300
	J B Grady, Sh'ff of Harnett "	50
1867. Jan'y.	Sundry Sheriffs tax on Retailers of Spirituous Liquors, for 1867, as follows:	
	J W Hinson, Sh'ff of Duplin Co,	150
	J W Davis, Sh'ff of Wilson "	200
	W A Eatis, Sh'ff of Stokes "	100
	S A Warren, Sh'ff of Northampton County	750
	W H White, Sh'ff of Bladen Co	150
	T C Humphries, Sh'ff of Currituck County	450
	E H Ray, Sheriff of Wake Co.	210
	N B. Hampton, Sh'ff of Polk "	30
	W. D Justus, Sh'ff of Henderson County	250
Feb'y.	Sundry Sheriffs tax on Retailers of Spirituous Liquors for 1867, as follows:	
	J L Banks, Tax Col. Johnston Co	180
	Z F Rush, Sh'ff of Randolph "	140
	S G Brigman, Sh'ff of Madison "	75
	W E Pierce, Sh'ff of Yancey "	50
	J Z Falls, Sh'ff Cleveland "	100
	M Walker, Sh'ff of Rutherford "	38
March.	Sundry Sheriffs tax on Auctioneers for 1866, as follows:	
	R W Hardie, Sh'ff of Cumberland County	739 06

(*To be continued.*)

EDUCATIONAL.

Select Boarding and Day School,

HILLSBORO', N. C.

THE SPRING TERM OF THE MISSES NASH and MISS KOLLOCK'S School will commence February 7th, 1868, and close June 20th, (twenty weeks.) Circulars forwarded on application.

Nov 20—3m

BINGHAM SCHOOL, Mebanesville, N. C.

THE SPRING TERM of the Session of 1868 begins March 4th.

Course of Instruction:—Classical, Mathematical and Commercial.

Address

Dec. 21—115-1m Col. WM. BINGHAM.

Concord Female College.

THE NEXT SESSION will commence on the first Monday of January, 1868.

It will continue SIX, instead of FIVE months.

Tuition and Board, WITH WASHING, will be $135, half in advance.

Each boarder will furnish her own lights and towels, and also a pair of sheets and pillow-cases.

Music, Drawing, French and Latin, extra.

Address J. M. M. CALDWELL,

Nov. 12-84-eod2m Statesville, N. C.

Wake Forest College.

THE SPRING TERM opens on the 20th day of January, and closes on the second Thursday in June.

Tuition per session of five months, in Collegiate Course,	$35
Tuition, in Preparatory School,	30
Room rent and servant's hire (each)	3
Board (table fare) per week	$2,50 to 3

Washing and fuel are had on reasonable terms. Apply for Catalogue to

W. ROYALL, Sec. Faculty.

Dec. 16—111-dawaw2m

Davenport Female College, Lenoir, North Carolina.

RE-ORGANIZED, RE-FITTED, AND RE-FURNISHED.

IF YOU WISH TO EDUCATE YOUR DAUGHters at an excellent school, conducted by competent Teachers, in a healthy quiet place, amid sublime mountain scenery, and at astonishingly low rates, send them, on or before the 3rd of February, 1868, to the above Institution. It bids fair to enjoy a career of unprecedented success and usefulness.

Board and Tuition for twenty weeks, $77,00.

Apply for a Circular to

REV. SAMUEL LANDER A. M. President.

Dec. 20—114-w&swtmarl

NORTH CAROLINA Military and Polytechnic Academy.

THE NINTH ANNUAL SESSION OF THIS INstitution will commence on Wednesday, February 5th, 1868.

Besides the regular course of Science and Languages, and the Commercial Course it offers to the public the advantages of a special course of Civil Engineering of the most complete description. Circulars can be obtained from

GEN'L R. E. COLSTON, Sup't, Hillsboro' N. C.

Application for admission should be made early.

Dec. 20—114-tf

Kittrell's Springs Female College, GRANVILLE COUNTY, N. C.

THE NEXT SESSION of this Institution will open the second Wednesday in February, 1868. The location is unsurpassed for health and accessibility.

During the past session, in a family of nearly two hundred, there has scarcely been a case of sickness. The health of many invalid young ladies has been thoroughly restored by the celebrated mineral water found here, and they have prosecuted their studies with entire success.

We are immediately on the Raleigh & Gaston Railroad, within less than a half mile of Kittrell's Depot, and in telegraphic communication with all parts of the country.

Every facility is afforded for the most thorough and extensive education.

The Faculty is composed of five male Professors and seven lady Teachers.

Everything is new. Our musical instruments, including Piano Organ, Harp and Guitar, are of the finest quality.

Special attention paid to thoroughness in the English Course.

Terms MODERATE and ACCOMMODATING.

The young ladies all worship in the College Chapel, and hence no extra clothing is required. Millinery is in no demand at Kittrell's Parents tell us that their daughters cost them less here, in this respect, than even at home. Taking into consideration the items of dress and medical attendance, there is no cheaper school in the South. Besides, we are determined to accommodate our patrons as far as we can as to time of payment, and to put female education within the reach of the people, in the present depressed condition of the country. OUR DAUGHTERS MUST BE EDUCATED.

For Catalogue, apply to

REV. C. B. RIDDICK, President,

Dec. 14—110-3m Kittrell's Springs, N C

R. H. GRAVES' SCHOOL, Williamsboro', Granville County, N. C.

NINE MILES FROM HENDERSON, ON THE RALEIGH & GASTON RAILROAD.

THE SPRING SESSION OF 1868 begins on the 9th of January.

The regular course of studies is such as to prepare boys for the Freshman or Sophomore Class in College, to which is added an Elective Course, having more especial reference to business.

For Circulars, address R. H. GRAVES, Williamsboro', N. C.

Dec. 5—102-2aw2m (Via Henderson.)

SCHOOL FOR YOUNG LADIES.

Mrs. LACY'S SCHOOL FOR YOUNG LADIES will be re-opened on the 17th of January, 1868.

Tuition in Primary Department	$20,00
Higher English branches and Mathematics,	25,00
Latin—extra,	5,00

Session twenty weeks. Payment half in advance

Jan. 1—124-2awtd

MISCELLANEOUS.

Notice.

IN CONSEQUENCE OF THE SCARCITY OF money, and with it the difficulty of making collections, and having to pay CASH for our supplies:

Our business, from and after this date, will be conducted strictly upon the

CASH SYSTEM,

unless in special cases of agreement.

We shall at all times, keep a well selected stock of

Drugs, Medicines, Paints, Oils, Dyestuffs, Patent Medicines, Perfumery and Fancy Goods,

and will offer them at such prices as will be a strong inducement to cash buyers.

WILLIAMS & HAYWOOD.

Jan. 4—125-1m

LIME, PLASTER, CEMENT AND HAIR.

A Large supply always on hand and for sale on most favorable terms by

WORTH & DANIEL, Wilmington, N. C.

P. S. MONTHLY RECEIPTS OF FRESH LIME FROM MAINE.

July 11-287-6m

PETERSBURG ADVERTISEMENTS

THOMAS SMITH, NO. 25 SYCAMORE STREET, PETERSBURG, Va.

THE LARGEST STOCK OF

DRY GOODS IN THE STATE OF VIRGINIA.

IN PRESENTING MY KIND PATRONS WITH a memorandum of stock for Fall Trade, I also take occasion to thank them for their liberal patronage, soliciting at the same time its future continuance, assuring them that no effort will be spared to make it to their interest as well as pleasure to make their purchases of me. The following memorandum, though incomplete, will give a sufficient idea of the general stock:

Ladies' Dress Goods.

Black and colored Silks, in great variety, Irish Poplins, Belgian and French Poplins, French Merino, Barathea, Poplin Reps, Crapes, Empress Cloth, Ugenia, Biarritz, Veloutines, Delaines, Mouslines, single and double width, in all the new shades, Bismarcks, &c., Shepherd and Scotch Plaids.

Embroideries and Laces.

Hanburg Edgings, Hanburg Insertings, Hanburg Flouncing, Needlework Edging, Needlework Inserting, Needlework Flouncings, Nainsook Edgings, Nainsook Insertings, Swiss and Cambric Collars, Swiss and Cambric Collars and Cuffs, Linen Collars and Cuffs, Crape Collars and Cuffs, Bugle Collars and Cuffs, Real Point Collars and Cuffs, Real Point Sets, Real Valentia Collars and Cuffs, Imitation Collars and Cuffs, Cluney Collars and Cuffs, Real Val. Laces, Real Thread Laces, Real Cluney Laces, Real Guipur and Honiton Lace, Real Brussels Lace, Real Bobbin Lace, Point Lace Handkerchiefs, Valentia Lace Handkerchiefs, Imitation Lace Handkerchiefs.

Sundries.

Cloaks, Shawls, in long and square, for Misses and Ladies, Hoop Skirts, Balmorals, Bugle and Ribbon Trimmings in large assortment; Jet, Silk and Fancy Buttons, Taffeta Ribbons, Narrow Watered Ribbon for Trimming, Belt Ribbons, Worsted and Alpaca Braids, Mohair Braids, Galoons and Stay Bindings, Corset Splits, Zigzag Braid, Star Braids, Magic Ruffling, Plain and Fancy Hair Nets, &c., China and Agate Buttons, Full Sizes of Black and Colored Velvet Ribbons.

Mourning Department.

Gro. Grain and Rept Silks French Merino, Bombazine, Tamise, Canton Cloth, Bearetz, Crapes, Barathea, Poplins, Empress Cloth, Ugenias, Veloutines, Persian Cloths, Mousselines, Challies, Alpacca and Mohair, all of the very best Loupin's celebrated manufacture.

White Goods.

Plain, Plaid and Striped Cambric, Plain, Plaid and Striped Jaconet, Plain Plaid and Striped Nainsook, Plain, Plaid and Striped Mull Muslin, Plain, Plaid and striped Swiss Muslin, Plain, Plaid and Stripe Bishop's Lawn, Soft finish Jaconets, Soft finish Cambric, Soft finish Long Cloths, PeKay Marsailles, &c., Tarletons, white and colored, Organdies Dotted and Figured Swiss Brilliants, Patent shirting.

Ladies' Furnishing Goods.

Undervests Drawers, Corsets, Lisle Thread Hose, Real English Hose, German Hosiery in great variety, for Misses Children and Ladies; Ladies' Brown Hose, Ladies' Black and Slate Hose, Kid Gloves in large assortment, white, black and colored, Berlin and Lisle Thread Gloves, in all sizes, Garters, Elastics, Hair, Tooth and Nail Brushes, Real Shell, Horn and Gutta Percha Combs, Veils in Real Lace Dotted, Bordered and Bugle-Trimmed Parasols, Fans, &c.

Domestics.

Bleached and Brown Cotton Sheetings and Shirtings, Bleached and Brown Jeans, Bleached and Brown Canton Flannel, Plaid, Striped and Plain Osnaburgs, Tickings, Dennims, Hickney, Huckery, Dongrey, Calico in all the popular makes; Ginghams in every variety.

Housekeeping Department.

Flannels, plain and fancy, Blankets, Carpets, Tapestry, Three-Ply, Superfine, Ingrain, in all wool and cotton chain, Venetian, Hemp and Cottage Carpets, Druggets, Rugs and Door Mats, Floor Oil Cloth, Lace, Muslin, Brocatelle and Damask Curtains, Piano and Table Covers, Table Damask, Stair and Table Oil Cloths, Napkins, Doilies, Towels, Huckaback, Crash and Gloss Linens, Linen and Cotton Sheetings in all widths, Pillow Linens, Marseilles Counterpanes, Jacquard and Cotton Diapers, Linen Diapers, Bird eye Diapers, Irish Linen, &c.

Gents' Furnishing Goods.

All are respectfully invited to inspect my stock before making their purchases. My conviction is, the true way to success is to secure the interest of your customers by charging the smallest possible profit on goods. This has ever been my motto, and the large business heretofore done encourages me in adhering strictly to it

THOMAS SMITH,

No. 25 Sycamore St., Petersburg, Va.

Oct. 15—59

TANNER'S OIL.

We have in store a large stock of Extra Straits and other grades of Tanner's Oil, which we are selling very low. JORDAN & CARR, Wholesale and Retail Druggists,

Nov. 30—98-tf Petersburg, Va.

WINDOW GLASS.

A large stock of French and American Window Glass, in store and for sale by

JORDAN & CARR, Wholesale and Retail Druggists,

Nov. 30—98-tf Petersburg, Va.

KALSOMINE.

Kalsomine and Kalsomine Brushes, of the finest quality, for sale low by

JORDAN & CARR, Druggists, Petersburg, Va.

Nov. 30—98-tf

OILS.

We keep constantly on hand a heavy stock of Sperm, Whale, Lard and other

SUPERIOR LUBRICATING OILS.

For steamboats, locomotives and stationary engines, cotton factories, paper mills, saw and planing mills, and all kinds of machinery, which we offer at the lowest market rates.

JORDAN & CARR, Wholesale and Retail Druggists, corner Sycamore and Washington Sts.,

Nov. 30—98-tf Petersburg, Va.

YARBOROUGH HOUSE, FAYETTEVILLE STREET, RALEIGH, N. C.

THE PROPRIETOR, in returning his sincere thanks to the travelling public for the liberal patronage extended to him during his connection with this Hotel, takes occasion to assure them that no effort or expense will be spared to retain the present reputation of the Hotel as one of the very best in the South.

He is happy to announce that the fall in the price of supplies enables him to reduce the price to

THREE DOLLARS PER DAY.

To citizens coming in to spend a week or more, he will make still greater reduction.

He is prepared to furnish board without rooms at very low rates.

He hopes to have the pleasure of welcoming to the Yarborough House his old customers and many new friends. J. M BLAIR, Proprietor.

Dec. 13—109-1m

GOOD PRIVATE BOARD, by the day, week or month, at moderate rates, can be had at my residence, near the Railroad Bridge, Hillsboro' Street, Raleigh N. C.

Dec. 19—113-1m L BRANSON.

EDUCATIONAL

Henderson Collegiate Institute,

(On the Raleigh and Gaston Railroad)

THE FOURTH SESSION OF THIS INSTItution will commence on the 13th JANUARY, 1868.

Boys thoroughly prepared for College or for Business.

TERMS:

Per session of 20 weeks—half in advance; the balance on the 1st March:

Primary Department (currency)	$20 00
Higher English	25 00
Classical	30 00
Incidental Expenses	1 00
Board with the Principal (including Fuel and Lights.)	85 00

Each student required to furnish a pair of blankets, a pair of sheets, a pair of pillow cases and his towels.

For Circular, address

FRED. A. FETTER, A. M. Principal,

Dec. 28-3taw1m Henderson, N. C.

SCHOOL FOR BOYS.

Rev. DR. LACY, Principal.

WM. S. LACY, Assistant.

The Sixth Session of this School will begin on the 17th of January, 1868, at the room North of the Institution for the Deaf and Dumb and the Blind.

English branches	$25,00
Higher Mathematics and Classics	30,00

Half of the tuition fee required in advance.

Jan. 1—124-2awtd

MIDWAY SCHOOL.

CHARLOTTESVILLE, Va.

The Third Session of this School will begin on the First Wednesday of September next, and end on the last Wednesday of June 1868, consisting of two terms of five months each.

The Course of study is designed to prepare boys for the University of Virginia, or any other College, or for the practical business of life.

TERMS: For Board and Tuition, $150 per term, *Payable in Advance.* Music and Drawing at Professor's charges. Washing, Fuel and Lights at actual cost. Each Pupil furnishes his own towels.

For Circulars and other particulars address,

WILSON C. N. CARR, Charlottesville, Va.

JOSEPH PACKARD, Jr., Theo. Seminary, Fairfax Co., Va., Principals.

REFERENCES: The Faculty of the University of Va.

July 17-293-tf

Select School for Young Ladies.

THE NEXT SESSION OF MRS. HOWELL'S SELECT SCHOOL will commence Jan. 14th, 1868.

English Branches, French, Latin and Music will be thoroughly taught.

For particulars, address

MRS. V. C. HOWELL, Raleigh, N. C.

Jan. 1—127-1-1

Raleigh Academy.

THE UNDERSIGNED, WITH MR. SAMUEL G. RYAN, has opened a school in Raleigh, in the building formerly occupied by Mr. Lovejoy, as the Raleigh Academy.

His terms are $30 per session for instruction in English and the Classics, and $25 for instruction in English alone.

One half the tuition money to be paid in advance.

The next session will begin on the 13th of January, 1868.

Board can be obtained in several respectable families at $16 to $20 per month.

Dec. 13—109-3awtd R. S. MASON.

School Notice.

THE FIFTH SESSION OF MISS FRANCES A. HAYWOOD'S School will commence on Monday, the 20th of January, 1868, at the residence of Miss F. E. Haywood, East of the State Bank.

Jan. 8—128-1w

WARRENTON FEMALE INSTITUTE, WARRENTON, N. C.

THE FIFTY-FOURTH SESSION WILL COMmence on the

16TH OF JANUARY, 1868,

with a full corps of efficient and experienced Instructors.

Board and English Tuition, One Hundred Dollars per session.

For further particulars, address

REV. W. C. HUNTER

MRS. M. J. WILCOX,

or REV. M. M. MARSHALL

Dec 24—1m

WILSON SCHOOL, Melville, Alamance County, N. C.

ESTABLISHED IN 1851.

THE NEXT SESSION commences January 20, 1868. Circulars sent on application to

DR. JOHN WILSON.

Dec. 6—103-sw3t&w3t

NORFOLK ADVERTISEMENTS

FREER, NEAL & Co.,

J. B. NEAL, [illegible] FREER, INO. WHITE.

COTTON FACTORS AND General Commission Merchants, NORFOLK, Va.

Refer to R. H. Smith, Esq., Scotland Neck; Hon. Z. B. Vance, Charlotte; O. G. Parsley & Co., E. Murray & Co., Wilmington; Gen. R. W. Haywood, Raleigh; Gen Wade Hampton, South Carolina; Colonel John W. Cunningham, Person County; Turner Battle, Esq., Edgecombe; Exchange National Bank of Norfolk; George H. Brown & Co., Washington.

Oct. 9—54

ESTABLISHED 1851.

KADER BIGGS. JOS. J. BIGGS.

KADER BIGGS & CO.,

COTTON FACTORS AND General Commission Merchants. NORFOLK, Va.

SPECIAL AND ENTIRE ATTENTION to sales of Cotton and all other kinds of produce and prompt returns made.

Our long experience in business gives us superior advantages in making sales at the highest market prices.

Cotton forwarded to Liverpool free of commissions.

Liberal advances made on produce in hand.

TRAVELLING AGENTS: Major Jas. M. Mayo, of Edgecombe, and Mr. Jas. B. Hancock, of Wilson, who will be pleased to furnish any information or facility to those shipping to us.

Revenue Taxes on Cotton can be paid here in all cases when preferred by shippers, according to recent regulations.

Norfolk, Va., Nov. 4—

J. M. S. ROGERS W. J. ROGERS

Late of Northampton County, N. C.

J. M. S. ROGERS & SON,

COMMISSION MERCHANTS.

NO. 23, COMMERCE STREET, Norfolk, Va.

Will attend to the sale of COTTON, CORN, BACON, GRAIN, LUMBER, NAVAL STORES, and all Marketable Produce.

Consignments solicited.

Oct. 25—68-3m

W. H. CHEEK, | W. K. CAPEHART, | C. CAPEHART,

CHEEK, CAPEHART & CO.,

G R O C E R S,

AND

COMMISSION MERCHANTS,

No. 35 Commerce Street, NORFOLK, VA.

A supply of Pure PERUVIAN GUANO and other Fertilizers, ROPE, BAGGING, GROCERIES and LIQUORS, kept constantly on hand.

Nov. 20-11-3m

PHŒNIX MUTUAL

LIFE INSURANCE COMPANY.

EDSON FESSENDEN, President. JAMES F. BURNS, Secretary.

IN PRESENTING THE CLAIMS OF THE PHŒNIX MUTUAL LIFE INSURANCE COMPANY, to the people of North Carolina, the Agent invites their attention to the following statements:—

1. It is a Mutual Company, the profits being divided among the insured.
2. Its insured are allowed to travel and reside in any part of the United States and Europe, at all seasons of the year.
3. Its dividends have averaged 50 per cent yearly, and are payable on the amount of premium paid by the insured.
4. Its policies are all NON FORFEITING.
5. Its losses have been met by the annual interest received alone, and a surplus of interest left over to swell the general fund belonging to the insured.
6. It has paid over $500,000 in losses, and NEVER CONTESTED A CLAIM.
7. Its rates of assurance are as cheap as any Company doing a SAFE business.
8. IT WILL NOT INSURE AN UNSOUND LIFE.
9. One half the premium will be received in the note of the insured—which note, in case of death, is NEVER deducted from the face of the policy.
10. IT HAS NO CONNECTION WITH FIRE INSURANCE.

Relative character of the Companies operating in North Carolina, as to their Assets and Liabilities, taken from the New York Insurance Report for the year 1867, which is the last report—showing how much of Assets each Company has to meet each dollar of Liability:

PHŒNIX MUTUAL	$2 71
ÆTNA	1 31
BROOKLYN	1 13
CONNECTICUT MUTUAL	1 65
EQUITABLE	1 24
MANHATTAN	1 42

The PHŒNIX MUTUAL offers peculiar inducements to citizens of the Southern States. Its regulations with regard to residence and travel being almost unrestricted.

These statements are made from impartial reports in the hands of the Agents of the Company.

Principal Office, HARTFORD, CONN.

For further information, apply to the Travelling Agents, or to

WILLIAM H. BAGLEY, General Agent for North Carolina, Raleigh, N. C.

Jan. 1—124-3m

BROOKLYN LIFE INSURANCE COMPANY.

ISSUES POLICIES OF ALL KINDS. LIFE AND ENDOWMENT.

DIVIDENDS PAID ANNUALLY IN CASH.

ABSOLUTELY NO RESTRICTION UPON TRAVEL OR RESIDENCE!

ALL POLICIES POSITIVELY NON-FORFEITABLE.

☞ Part of the premium loaned, and *no loan or premium note is a lien or claim* on the policy in case of death after the second year. ☜

THIS COMPANY OFFERS PECULIAR ADVANTAGES TO THE SOUTHERN PEOPLE. IT IS the most

LIBERAL COMPANY IN THE UNITED STATES.

Its rates being lower than those of other Companies.

Office, No. 141 Broadway, New York City.

WM. M. COLE, Secretary. CHRISTIAN W. BOUCK, Pres.

Information gladly furnished in detail, by

A. W. LAWRENCE, General Agent for the State of North Carolina.

Raleigh, N. C., Dec. 23—116-3m.

DRY GOODS.

NEW ARRIVALS.

Goods as LOW as they can be found in this latitude, AT

S. H. & W. J. YOUNG'S,

No. 21 Fayetteville St., RALEIGH, N. C.

The Senior of this firm has been selling Goods for the last twenty years, in this market and can say to our friends that, considering all things, he never had a

BETTER, NICER OR CHEAPER

STOCK OF GOODS

To offer them than they are now opening at their Store, No. 21 Fayetteville street, Raleigh, N. C.

S. H. & W. J. YOUNG.

October 4, 1867—tf.

MISCELLANEOUS.

Just Received.

70 BOXES GENUINE CYG-NET CHEWING Tobacco.

25 bbls. Patapsco Family Flour.

50 bushels white Corn Meal

100 bushels Stock Peas, at $1.50.

10 bbls N. C. Irish Potatoes

15 do do Flour—good.

10 do do Apples.

10 kegs old Nick Williams' [illegible] Whiskey.

15 do Malaga Grapes

75 boxes Prime Cheese.

50 sacks Ground Alum Salt, at $3 per sack.

W. ROBT. ANDREWS, Family Grocer and Commission Merchant, 26 Fayetteville Street, Raleigh.

Dec. 16—111-tf

JOHN T. DEWEESE,

Attorney at Law and Register in Bankruptcy,

WILL PRACTICE IN ALL THE COURTS except the Bankrupt Court.

Office in the *Standard* building.

Raleigh, Dec. 20—115-3m

SALES OF REAL ESTATE, &c.

Valuable Lands and Mills for Sale.

PURSUANT TO A DECREE OF THE COURT of Equity for Johnston County, at Fall Term, 1867, I shall, on Saturday the 18th day of January next, on the premises, proceed to sell at public sale, that valuable property, near Boon Hill, in said County, known as

THE KEOCO MILLS.

consisting of fifteen hundred and ninety-five acres of Land, lying near the North Carolina Railroad, and within one and a half miles of Boon Hill Depot.

The said lands are the first quality of Cotton lands. About 300 acres are cleared, and have been in cultivation. The rest is in primitive forest and well timbered, although a considerable quantity of Pine Timber has been cut off.

The improvements consist of an excellent Saw Mill, with a forty-two inch circular Saw, run by a Jonval's Turbine Wheel, which, for beauty of work and quickness of cutting, is unsurpassed. There is also a tram road from the Mill to the Railroad where there is a turnout. Also a Grist Mill, which will grind 60 bushels of corn per day. Also a Store and Office, a Blacksmith Shop, and four houses for operatives, and

A LARGE AND CONVENIENT DWELLING,

beautifully situated on a hill, containing eight rooms, to which are attached all necessary outhouses and Stables, with two Gardens, one of which contains one of the largest and finest Scuppernong Arbors in the State.

The water on the place is excellent, and it is one of the healthiest locations in the low country.

TERMS OF SALE:

One hundred and fifty dollars cash; four thousand two hundred and fifty dollars on the 1st Monday in March, 1868, and notes at six and twelve months from the day of sale, bearing interest. For the balance, bonds with approved security will be required, and the title retained until the purchase money is paid. Possession given on the first day of February, 1868.

LOVERD ELDRIDGE, C. M. E. Of Johnston County.

Dec. 4—101-ts

For Sale.

WE OFFER for sale a very superior IRON LATHE, (swings 24 inches by 9 feet,) with Gearing and Chucks complete, new and in good order, made by the New Haven Manf. Co.

ALSO, a Daniel's large size PLANER, in good order.

Also SHAFTING and PULLEYS, together with a large amount of bent and damaged shafting.

Also a SMALL PLANER, suitable for a Cabinet Shop. Apply to

HARPER, JONES & CO., Patterson, Caldwell Co., N. C.

Jan. 1—124-3aw2w

STENCIL NAME PLATES,

FOR MARKING CLOTHING WITH INDELIBLE INK, AND FOR MARKING BOOKS, SHEET-MUSIC, &c.

Everybody should have one! No preparation is required on the cloth. It will not wash out. A prize for ladies! Send for circular and samples.

Address, R. P. HARRIS, SENTINEL OFFICE, Raleigh, N. C.

RAILROADS.

TO SHIPPERS.

NORTH CAROLINA

ALL STATE

RAILWAY LINES, (THAT USED TO BE!)

THE OLD RALEIGH & GASTON RAIL ROAD, THE SHORTEST, QUICKEST, SAFEST AND BEST LINE, NORTH AND SOUTH, TO BE LEFT OUT IN THE COLD, UNLESS SHIPPERS SPECIALLY SAY VIA. R. & G. R. R.!

WE inaugurated and are the *Great through Inland Air Line Route* to all the Northern Markets, and have successfully worked the Line to the entire satisfaction of Shippers, North and South, for the last ten years, as 15 to 16 *Thousand* Shippers in North and South Carolina will testify. We paid the State near Seven Hundred Thousand Dollars for her Interest in this Road—thereby saving the people from Taxation for all time to come $40,000 per year; and we unhesitatingly declare that we can and will give more dispatch to all points, North and South, than any other Line.

NOTICE!!

The Great Inland Air Line Freight ROUTE,

Via THE RALEIGH & GASTON RAIL ROAD, is the Short Line for Shippers, and you are required so to *direct your Freights*, or they will be taken by another Route.

To Insure your Freight being carried over this *Great Inland Air Line* safely direct your consignees to mark your Freight, Care of Rail Road Agent, Portsmouth, Va., or City Point Va., *via Raleigh & Gaston Rail Road*, and to ship as follows:

FROM BOSTON,

Merchants' & Miner's Line, and of Central Wharf, E. Sampson, Agent.

FROM NEW YORK,

Old Dominion Steamship Co., Shipping Point, Pier 37, North River, Foot Beach St., Office 187, Greenwich St. Cor. Dey. N. L. McCready, President.

FROM PHILADELPHIA,

(Via Annamessex) Phila., Wilmington and Baltimore Depot, or Clyde's Line of Steamers, 14 N. Delaware Avenue, W. P. Clyde, Agent.

FROM BALTIMORE:

Baltimore Steam Packet Co., Bay Line Steamers, Foot Union Dock, L. B. Parks, Agent, or Powhatan Steam Boat Co., 80 Light Street Wharf.

C. E. ALLEN, Freight Ag't, Raleigh N. C.

Aug 6-305-tf

Important Railroad Arrangement.

PASSENGERS can now purchase THROUGH TICKETS at the Office of the Raleigh and Gaston Railroad, at Raleigh, N. C., via the

Baltimore and Ohio Railroad, to

Memphis, Tenn., Cleveland, Ohio,

St. Louis, Mo., Detroit, Mich.,

Cincinnati, Ohio, St. Joseph, Mo.,

Louisville, Ky., Indianapolis, Ind.,

Milwaukie, Wis., Chicago, Ill.,

Pittsburg, Pa., Columbus, Ohio,

and all principal Cities in the Western and Southwestern States.

Tickets can be purchased either

VIA BAY LINE STEAMERS,

OR

Via Weldon and Richmond, Va.,

And

BAGGAGE CHECKED THROUGH,

From Weldon to all Western Cities.

For Tickets and further information apply to J. M. Poor, Esq., General Ticket Agent, or to A. Jones, Esq., Ticket Agent Raleigh and Gaston Railroad, at Raleigh, N. C.

LOUIS ZIMMER, General Southern Agent, Baltimore, & Ohio Railroad.

JOHN L. WILSON, Master of Trans. Balt. & O. R. R.

H. M. COLE, Gen. Ticket Ag't, B. & O. R. R.

Oct. 22—65-tf

CHANGE OF SCHEDULE.

RALEIGH & GASTON RAILROAD CO., SUPERINTENDENT'S OFFICE, Raleigh, N. C., Oct. 14th, 1867.

On and after October 15th, 1867, Trains will run on the Raleigh & Gaston Railroad as follows:

Mail Train leaves Raleigh	10.10 A. M.
Arrives at Weldon	3.17 P. M.
Mail Train leaves Weldon	10.35 A. M.
Arrives at Raleigh	3.50 P. M.
Freight Train leaves Raleigh	7.00 A. M.
" " arrives at Raleigh.	5.00 P. M.

The Mail Trains make THROUGH connections with all points North.

A. B. ANDREWS, Supt. of Trans.

Oct. 15—59-tf

☞ Register and Standard copy tf.

MISCELLANEOUS.

COOKING STOVES! COOKING STOVES!!

THE UNDERSIGNED WILL ENDEAVOR TO keep constantly on hand a good assortment of COOKING STOVES.

The Stoves are bought in lots from the Manufacturer and fitted up here, and hence can be sold and are selling

At Reduced Rates!

He desires to call especial attention to the celebrated BUCK'S PATENT, which he warrants to give satisfaction in every instance.

Buck's Pat. No. 6 with pipe and furniture, $30.00

" " 7 " " " 35.00

" " 8 " " " 40.00

Low Priced Stoves, from $15 to $25.

☞ Any kind of good BARTER will be taken in exchange. S. H. POGUE,

Oct 12—57-eod3m Hillsboro', N. C.

HENRY GWYNN, | R. R. COTTEN, | WALTER GWYNN, Jr. of Baltimore. | Late of N. C. | Late of N. Carolina.

GWYNN, COTTEN & CO.,

COTTON FACTORS, AND General Commission Merchants.

105 *West Lombard Street*,

BALTIMORE.

☞ Liberal advances made on Consignments. Orders for GENERAL MERCHANDISE solicited.

Refer to Gen. Walter Gwynn, and Hon. Thos. Ruffin, N. C.

Sept. 20—45-eod3m&w3m

DANIEL G. FOWLE. RICHARD C. BADGER.

FOWLE & BADGER, ATTORNEYS AT LAW, RALEIGH, N. C.

Will practice in the Supreme Court of North Carolina, the United States Circuit Court, the Superior Courts of Wake, Johnston, and Chatham Counties, and in the Courts of Bankruptcy.

Dec. 19—113-3m.

TERMS OF SUBSCRIPTION.

The SENTINEL is published every day, except Sunday, on the following terms:

Three months	$2.00
Six months	4.00
One year	8.00
Semi-Weekly Sentinel one year	4.00
" " six months	2.0
Weekly Sentinel, one year	2.00
" six months	1.0

THE SENTINEL.

WM. E. PELL, | SEATON GALES, EDITORS.

MONDAY, JANUARY 13, 1868.

State Conservative Convention!

It is resolved by the State Executive Committee of the Constitutional Union Party of North Carolina, that a State Convention of the party be held in the City of Raleigh, on WEDNESDAY, the 5th day of February, A. D. 1868, at 11 o'clock of that day.

It is confidently hoped that the friends of a Constitutional Union and civil liberty will be active in the effort to make the Convention the largest and most respectable that ever assembled in the State.

Let the Conservative people in every County of the State, where meetings have not been held, hold meetings at once, pass appropriate resolutions, appoint delegates and see that they attend the Convention.—The condition of public affairs demands the patriotic effort and co-operation of every good citizen, to save the country from impending danger.

By order of the State Executive Committee.

R. C. BADGER, Secretary.

January 4th, A. D. 1868.

THE LAST USURPATION.

The resolution of Mr. Upson, of the House of Representatives, as amended by Mr. Boutwell, and as it passed the House, provides that the existing governments in the Southern States shall be abolished, and that Gen. Grant shall be authorized to detail officers of the army to fill the civil offices. We have little idea that the resolution, in its present form, will be accepted by the Senate. It is generally understood that Judge Chase is the favorite of a majority of the Senators for the Presidency, and that he will have sufficient influence to defeat a proposition, which, if carried into effect, would infallibly secure the voice of the Southern States in favor of the nomination of Gen. Grant.

However that may be, we anticipate some action, on the part of Congress, looking to the speedy abrogation of the existing governments. Some such act of bad faith is necessary to make up the culmination of Radical perfidy. Presenting certain Acts for the acceptance of the South as a finality, they have already, in four important particulars, accumulated the severity of their exactions, and it only remains for them to adopt the last and crowning act of treachery and usurpation.

There seems to be a confident impression prevailing in well-informed political circles, that the Supreme Court of the United States will very shortly declare unconstitutional and null the entire Reconstruction programme of the usurping Congress. We shall not stop now to speculate upon what would be the effect of such a decision upon the rotten fabric of Radical reconstruction. If the question *is* brought fairly and squarely before the Court, there can be no doubt that it would declare, what Stevens admits, and what any lawyer in the land, worthy of the name, holds, that the whole scheme is violative of the plainest provisions of the Constitution. That being done by the high tribunal, to which the adjudication of such issues properly belongs, the President, in the execution of his sworn duty, will see to it that the Constitution is obeyed, as interpreted by the Court.

But, taking it for granted that no such decision is reached, that Congress shall go on in its course of madness and aggression, that these legitimate and rightful governments are disbanded, and that the officers elected by the people, who alone had the right to elect them, are removed,—what then?—Save that, as a lover of the old State of North Carolina, we should deplore her further humiliation beneath the feet of tyranny and grovelling hate, we shall have no regrets to express. So far as the civil officers of the State are concerned, from the highest to the lowest, they occupy no beds of roses. Personally, to the majority of them, it would be a relief to be freed from the perplexing cares and annoyances, the harrassing interferences, to which they have been subjected under the present condition of things. Their sole feelings, and our sole feelings, in seeing North Carolina,—one of the "Old Thirteen," and a State older than the Constitution itself—thus raped of the last attribute of her sovereignty by the lawless hand of violence, would be those of grief that such things could be in a land of boasted liberty.

Further than that, we have no objection to the new usurpation, and for two reasons: First, we should be willing that the world should see the spectacle which would be presented, if our civil offices are only to be filled by negroes and those who can pronounce the Radical shibboleth of "*loyalty*." We can anticipate the disgust and abhorrence of every lover of his country, at the revolting sight of ignorance, imbecility and corruption revelling in the places which have been adorned by good men, and degrading the genius and character of Republican institutions. And, secondly, Radicalism, already doomed by the awakening sense of the people, would thus drive the last nail in the coffin which is awaiting to receive its carcass.

THE ATLANTIC HOTEL.—The Norfolk papers state that this huge edifice is fast approximating completion. It is stated that Dr. Blacknall, the celebrated caterer at Kittrell's Springs, and, of late, for his Railroad Hotel, proposes to rent the Atlantic, when finished.

THE SPIRIT OF IMMIGRATION.

We observe that large numbers of planters from Pennsylvania and West Virginia are selling out their farms and removing to Old Virginia, especially to the Valley, and purchasing farms. Should this spirit continue for a few years, Virginia will be on her feet again, and the white population will be able to control her destiny, in all respects, even should Radical rule predominate in the country.

A movement is on foot in Wilmington to encourage immigration to this State.—Leading gentlemen are taking part in this movement, and we hope something good will come of it. But to accomplish anything which will prove really effective, it must be a movement in which the people of the State, generally, shall be interested.

A State Immigration Association should be formed, not only embracing our people generally, but with ample means to carry out liberal and judicious plans for its accomplishment. An agency should be established in New York, with means sufficient to employ the printing press liberally and to send an agent through the Northern States and also one to Europe.

The simple design of inducing foreign laborers to emigrate to this State is neither broad enough nor does it promise a sufficient good, for the expenditure or aims of an Immigration Association. The undeveloped mineral, agricultural and manufacturing resources of the State are perhaps unequalled by those of any State in the South. Twenty millions of money, and an addition of at least one million of souls to our population, within the next five years, would just begin to unfold to the world our immense resources.

The history of the past two years, we admit, does not speak as favorably as we desire, for the freedman as a laborer. The circumstances which have surrounded him have been unfavorable to his improvement in skilled, systematic labor. The ideas of *equality*, with which his pseudo-friends have filled his head, have excited his ambition and encouraged a mistaken notion of independence, altogether fatal to the obligations of a laborer. Virtue, industry and regular labor are the only proper foundations for independence; but the pledges of the Freedmen's Bureau for food and clothing, and protection in indolence and crime, have produced their legitimate fruits, and rendered the negro unfit for the responsibilities of a laborer.

Bad as the prospect is, we are not without hope that time, experience, and a wise, constitutional, as well as humane, legislation for the blacks, will go far to correct the vagaries which Radical teaching and legislation have engendered in their minds; and should they remain in these States, they may yet become useful as laborers and profitable to themselves and to the country. But besides the negro laborer, large numbers of white persons have gone to work in good earnest. This number will be increased, and but little time will be necessary to effect a vast improvement in the skill and employment of labor, hitherto unknown.

Our vast mineral resources are to be brought out. The great ability of our soil for improvement, and our immense water power, require capital and intelligent managers to develop them. More laborers are not so much needed, as an increase of population, with means to aid in this development. One hundred energetic, experienced farmers, able to purchase and to cultivate a hundred acres of land, who will come among us to settle permanently with their families, will be worth ten times as much to the real wealth and improvement of the State, as the addition of five thousand ignorant, poor and often vicious laborers, white or black.

We hope, therefore, that our enterprising and intelligent citizens, who are looking to immigration as a means of benefitting themselves and the State, will have due regard to the character of the population which they would introduce. The State is sufficiently supplied with thriftless, vagrant and unproductive people. Let us, in seeking additions to our population, be sure that we do not increase that class, instead of diminishing it.

"TRAITOR."—If there be any one thing more silly and contemptible than another, it is the constant cry of "*Traitor*" against white men, who will not consent to the Radical theory of negro-equality, and who have some self-respect left and some regard for their race. Hunnicutt, who is a fair representative of many of the low whites that make up the Radical party,—a class far inferior to the negroes themselves,—pronounced the Hon. R. M. T. Hunter a traitor in the Virginia mongrel Convention, a few days since, and was called a liar, therefor. It was wasting breath to have noticed him at all. The abuse of such creatures as Hunnicutt, is the highest compliment that a decent man could possibly desire.—Those who have so far degraded their manhood as to put themselves on a level of perfect equality with the negroes, to eat, drink and sleep with them, are welcome to abuse us to their hearts' content. We mind it about as much as we would the railings of a convicted thief through the bars of a jail.

NORFOLK.—The evidences of energy and thrift, displayed by the citizens of Norfolk, are highly encouraging. With one of the best harbors in the country and so near the ocean, it ought to vie with any other harbor on the Atlantic coast, in the activity of its commerce. The judicious internal improvements of the State are bringing Norfolk in contiguity with the great West. The *Day Book* says that, on the 8th. inst., sixty-three cars arrived at Portsmouth, loaded with freight from Memphis, Chattanooga and other parts of the Southwest, without breaking bulk. It says that Norfolk is indebted to the energy of Gen. Mahone for this.

In this struggle for business which the times render imperious, we hope to see Newbern and Wilmington bestirring themselves. They have difficulties to contend with, which are great, but not insurmountable, we trust. If they had their former wealth, how soon would they overcome them! We trust a better day is dawning for both of them.

THE CONSERVATIVE CONVENTION.

There has been an error in the official call for the Conservative State Convention, which is corrected in our issue of to-day. The time for its assembling has been stated as *Thursday*, February 5th. It should read *Wednesday*, February 5th. Our brethren of the Press will please note the correction.

By the way, we are pleased to observe that the Conservative papers of the State, without an exception, so far as we have seen, cordially endorse the call for the Convention, and are earnestly urging the necessity of a full attendance. Let us have the greatest Convention of the people that has ever assembled in the State, and speak out the voice of North Carolina in tones worthy of her better days.

THE NEW YORK *Tribune*, referring to the well-authenticated accounts of negro outrages in the South, which it denominates "magnificent lying," asks "what if such misrepresentations, on the part of white men, should induce the Reconstruction Conventions in States like South Carolina, where the blacks are in a majority, to exclude all whites from testifying in the courts?"

We have only to say that such a procedure would be in exact consonance with the Radical doctrine of negro supremacy, and we should not be at all surprised to see it attempted. What do the Radicals care for the rights of the white man? The ebony idol is the object of their degraded worship.

MISCHIEVOUS.—The Head of the Loyal Leaguers in this State, ever bent on mischief, we understand has been laboring to impress it upon the military authorities, and the members of the Convention, that the present State authorities are disposed to refuse the State House, wood, stationery, &c., for the use of the Radical State Convention. We presume that this will be news to Gov. Worth and the other State officers. Such an idea, we judge, had never occurred to them. "O! Lucifer! thou son of the morning, how art thou fallen,"—and yet thy compeer and fellow-laborer, the Head-Centre of the Leagues, has fallen still lower!

THE BURNING OF THE OXFORD JAIL.—There is now no doubt that Henderson Cooper, and his fellow-prisoner, were burned to death in the Granville jail. Their bones were found when the fire died out. Cooper (who, it will be recollected, was the negro who committed rape on a white woman, and whose case we commented on, some days since,) had once escaped from jail by burning part of the timber of his cell. It is supposed that he was making another attempt to burn his way out, when the fire spread and consumed the building.

THE NEW GOVERNOR OF MARYLAND.—The inauguration of Governor Bowie, "the first Executive elected under the new constitution of the re-enfranchised people of Maryland," took place, in accordance with the provisions of that instrument, at Annapolis. The inaugural address of the Governor was such as became the chosen representative of the noble people of Maryland. Its tone may be judged from the following extracts:

"The restoration of the Southern States to their proper position in the Union; their representation in Congress by such representatives as they may by their proper suffrages, uncontrolled by the bayonet, select; the control of suffrage and all other local or domestic questions, which the federal constitution does not expressly regulate, by the States themselves; white supremacy the country over, not negro equality here in the North and negro domination there in the South; negro suffrage only in those States the white voters of which may determine to elevate the negro to their own level; the rigid subordination of military to civil authority; the restoration of the whole people to all their rights; the return at the earliest practicable day to the constitutional currency of gold and silver; a fairer adjustment of our revenue laws; a decrease of taxation; the revival of agriculture, commerce, industry and trade throughout the whole country; the cultivation of amity and concord and fraternal love between the States and all the people of the Union—*peace in fact as in name*—these are the aspirations which the people cherish, these are the lessons taught by the election in Maryland, as in the great States of New York, Pennsylvania, Ohio, Kentucky and New Jersey, the golden State of California, and first in the smaller but no less patriotic States of Connecticut and Delaware.

Of fanaticism, of crime, of bloodshed, we have had more than enough—enough of self-abasement for self-advancement—too much of mere party strife. Patriotism should now awaken us to the true and material interests of the country.

As our fathers in the past intended no such result, the present will never consent, the future will never pardon, that ten States of the Union, already desolate and depressed, shall be dissevered and absolutely surrendered to discord, despotism and destruction; or that military usurpation shall ignore the rights of our own race; professedly in the interest, but really in the ruin of the negro. He should be, as he is, the object of our sympathies. He should be, as he is, protected in all his rights. But he should not, as he never will, be made the equal or the ruler over the white man.—Experience has demonstrated that a wise God has stamped him with the seal of inferiority. Let no man affect greater wisdom than his Creator.

* * * * * * *

The condition of the South is now such that one would suppose, if the dictates of statesmanship did not change the policy of Congress, the impulses of common humanity would stay their hands. With little left for vengeance or malignity to wreak itself upon, or cupidity to seize, the most embittered enemies should lie satisfied with the fulness of their work. Can they, without emotions of sympathy, look upon a people proverbial for all social virtues, for kindness and hospitality, for excessive endurance and great gallantry, dissevered from the Union, and reduced to a state of anarchy and political despair? Can they forget the great aid of these very people, "bone of our bone and flesh of our flesh," in the establishment of American independence? and that since our national existence until the recent deplorable civil war, which the whole country may well ask itself if the South was *alone* responsible for, her heroes in war and statesmen in peace have equally with their Northern brethren exerted themselves that every star upon the national ensign shall be emblematic of the position each State shall be entitled to hold as a free and independent member of the National Union!

THE 8TH OF JANUARY BANQUET.

The fifty-third anniversary of the battle of New Orleans was celebrated by the Democrats of the District of Columbia, and many invited guests from all parts of the country, by a grand banquet at the Metropolitan Hotel, Washington, on Wednesday evening last.

Speeches were made by President Johnson, Judge Black, Hon. T. Marshall, of Ohio, Hon. Reverdy Johnson, Attorney-General Stanbery, Senator Doolittle, General Ewing, and others.

Attorney-General Stanbery said, among other things:

"Gentlemen,—I have been at the bar for nearly half a century, and have been a constant student, not only of the common law, but of our own constitutional law, and I do not hesitate to say that the whole of these reconstruction acts of Congress from beginning to end—first, second, and third, in the series—are unconstitutional and void. There are times when to be silent is to be unfaithful. There are times when men must speak out. I will not attempt to school myself into reticence upon these great questions, and I could not if I would."

Senator Doolittle said:

"Now, fellow-citizens, having thus expressed to you frankly, openly, fearlessly, the truth on this question, it behooves you, gentlemen, who control the action of the Democratic party, to see to it that you so arrange your programme in the coming contest that you do not attach yourselves to any dead issue—that you do not place upon any dead issues any dead men. [Applause.] You must seek the living issues of the hour, and you must put living men upon your tickets to represent that issue, or you will be beaten in the canvass. [Applause.] Let me speak to you plainly. I have no concealments. I speak to you just as I have spoken to the Republican party, or Union party, with which I have been associated in the re-election of Mr. Lincoln. I tell you, gentlemen, it is as true as that God lives and reigns, if you, in the next canvass, shall plant yourselves upon a platform which shall undertake to condemn, either directly or indirectly, the war to put down the Radicals of the South—the war which was to sustain the Union and the Constitution—you will be beaten in the election. [Applause.] You must commit no such folly as that. I speak to you as a Conservative who is ready to fight for the Constitution and the Union, and I tell you that if you wish to take position in this Government as you ought to do, and to overthrow the Radicals, you must take hold of the living issues of the hour, and plant living men upon those issues as your standard-bearers, and they will carry you to victory. [Applause.]

Now, there are some who suppose that General Grant, by bowing down to these Radicals, and running upon their ticket, is to be so powerful that he cannot be overcome in the election. Let me tell you that if Gen. Grant expects the nomination upon this Radical policy, and in favor of the policy of negro domination over the whites of the South, Gen. Grant will be like Samson in the lap of Delilah—he will be like any other man. (Laughter and cheers.)

Who our candidate may be we cannot tell until after the convention shall have met and indicated its choice; but whoever he may be, if he be a living man (that's it) upon the living issue of the hour, which is simply whether white men and civilization shall rule the States of the South, and hold the balance of power in this Republic, we shall elect him. [Hearty and prolonged cheering.] I will not mention candidates, because we have a great many of them, but possibly it may be Mr. Johnson. [Great applause.] A Voice—"Possibly Mr. Doolittle." Renewed cheering.] It may be General Hancock. [Tremendous applause.] It may be many others for whom different States may express their preference. [A Voice—"It may be Mr. Stanbery."] I have no disposition on this occasion to discuss their merits, because I would discuss nothing but the principle—to wit, The maintenance of the Constitution and the Union, and the supremacy of the white race and of civilization in the control of the whole country. ["Good! good!" and applause.] I am not in favor of any candidate who is in favor of the Africanization of the South, and of Africanizing the whole Republic.—[Prolonged cheering, followed by three hearty cheers for the honorable speaker as he resumed his seat.]

Eloquent letters were read from ex-President Pierce; Hon. George H. Pendleton; Gov. Swann, of Maryland; General Odon Bowie, of Maryland; Secretary McCulloch, Hon. J. Q. Adams, of Massachusetts; Gov. Joel Parker, of New Jersey; Charles C. Greene, of Boston; Hon. George W. Jones, of Iowa; Hon. John M. Binckley, Assistant Attorney General; Hon. Thomas S. Bramlette, of Kentucky; Hon. August Belmont, of New York; Rear Admiral Radford; Hon. John A. Greene, of New York; Governor B. F. Perry, of South Carolina; ex Gov. Seymour, of Connecticut, and Hon. F. P. Blair.

CALLING TO ACCOUNT.—A suit has been commenced in New York against Mr. Chas. A. Dana by Mr. J. R. Lamar for the recovery of $100,000 damages for alleged false imprisonment by defendant's order while acting as Assistant Secretary of War.—Lamar says he was arrested in Savannah on the 27th of April, 1865, and taken to Washington, where he was confined in an ill-ventilated and vermin-infected cell. After suffering three months' imprisonment he was released on parole. Dana's counsel moving to transfer the action to a United States Court, plaintiff's counsel opposed the motion, on the ground that the act of 1867, affirming the validity of the President's proclamations, virtually repealed the act authorizing the transfer of such cases to United States Courts. The Court took time to consider.

This suit is said to be one of a series which certain parties similarly aggrieved have combined to institute against such government officials as are supposed to have imprisoned them during the war without proper authority.

When civil authority shall have fully reasserted itself in the country, we expect to see certain parties kept busy the rest of their lives answering for personal grievances inflicted under the license of military power. The prospect should act as a caution to the military rulers of the South. When the Supreme Court shall have declared, as it will some day, the reconstruction acts unconstitutional and void *ab initio*, what shelter or defence will they have against prosecutions and suits for damages?—*Rich. Whig.*

THE COTTON TAX.—The action of the Senate upon the House bill repealing the cotton-tax does not meet the requirements of the case. The need of the South is too great, and the causes of that need are too deeply rooted, to be done away with by a relief so temporary as suspension of the tax for one year. In fact, it may be seriously questioned whether Congress designs the measure as an aid to the South or even to the negro. The bill as passed will accrue to the benefit chiefly of Northern dealers and manufacturers.

NEW ADVERTISEMENTS.

FLOUR! FLOUR!! FLOUR!!!

PATAPSCO FAMILY FLOUR!
Bellair Family Flour!
Swan Mills Super Flour!
To-day receiving by
DOUGLAS BELL,
Jan 13-132-tf Fayetteville St.

Choice Buckwheat Flour!!!

FIVE HUNDRED POUNDS FAMILY BUCKwheat in store and for sale by
DOUGLAS BELL,
Jan 13-132-tf Fayetteville St.

Bacon! Bacon!!

SHOULDERS SIDES AND HAMS.
Just received by
DOUGLAS BELL,
Jan 13-132-tf Fayetteville St.

BUTTER AS YOU WANT IT!!!

GOSHEN, GLADES AND COUNTRY BUTter—1,000 lbs. for sale by
DOUGLAS BELL,
Jan 13-tf. Fayetteville St.

COCKADE CITY ALE.

A Choice article, constantly on hand
Jan 13-132-tf W. H. JONES & CO.

CORN MEAL.

Made from new White Corn.
Jan 13-132-tf W. H. JONES & CO.

CHOICE MOUNTAIN APPLES.

A fine supply just received.
Jan 13-132-tf W. H. JONES & CO.

TALLOW.

1,000 pounds, nice.
Jan 13-132-tf W. H. JONES & CO.

TO THE PUBLIC.

I AM PREPARED TO ACCOMMODATE FIFteen or twenty members of the Convention. Also transient persons. My terms are moderate.
Jan. 13-132-tf. GEORGE T. COOKE.

ALFRED MITCHELL,

THE OLD BARBER, COMMONLY KNOWN BY the name of "BOOTS," announces himself for Assistant Doorkeeper to the Convention.
He will feel grateful if elected and promises a faithful discharge of duty.
Jan 13-132-2t

J. H. HORNER'S

CLASSICAL AND MATHEMATICAL SCHOOL,

OXFORD, N. C.

THE PRICE OF BOARD AND TUITION is one hundred and fifty dollars per session of twenty weeks. Students charged from the time of entrance to the close of the session.
Catalogues and Circulars furnished upon application.
Jan 13-132-2t*

YOUNG'S

BOARDING HOUSE,

NEAR THE YARBOROUGH HOUSE,

FAYETTEVILLE STREET,

RALEIGH, N. C.

Board per Day $2.00.

Liberal deductions made on board by the week or month.
Rooms large, comfortable and well furnished. *Fare good.*
Jan 13-132-tf

STATE OF NORTH CAROLINA, WAKE COUNTY.

SUPERIOR COURT OF LAW, FALL TERM, 1867.

William C. Rhodes, vs. Lydia Rhodes. } *Petition for Divorce.*

In this case, it appearing to the satisfaction of the Court, that the Sheriff of said County, having returned upon the Petition and Subpœna in this cause, to Fall Term, 1867, of said Court, that the defendant was "*not to be found*." Proclamation was thereupon made at the Court House for said defendant and said defendant not appearing, it was ordered that advertisement be made, in the *Sentinel*, a newspaper published in the City of Raleigh, for six weeks successively, notifying said defendant to be and appear at the next Term of Wake Superior Court, to be held at the Court House in the City of Raleigh, on the first Monday after the fourth Monday in March next; and if the defendant shall fail to attend at the above named time, then the cause will be determined *ex parte*.
Witness, J. N. BUNTING, Clerk of our said Court, at office, the first Monday after the fourth Monday of September, A. D. 1867.
J. N. BUNTING, S. C. C.
Jan 13-132-dlaw6w

For Sale.

THE VERY BEST CARTE BLANCHE CHAMPAGNE, in quarts and pints.
Jan. 11—131-tf W. H. JONES & CO.

For Sale.

THE VIRGINIA BOOT & SHOE POLISH and to be a very superior article
Jan 11—131-tf W. H. JONES & CO.

THE EQUITABLE

LIFE ASSURANCE SOCIETY,

OF NEW YORK.

ASSETS OVER

$4,000,000.

ANNUAL INCOME

$2,500,000.

DIVIDENDS PAID TO POLICY HOLDERS, (NOT STOCKHOLDERS,) THIS YEAR OVER $600,000

PURELY MUTUAL.

PROFITS DIVIDED ANNUALLY AMONG

POLICY HOLDERS.

THE EQUITABLE has grown more rapidly, since its organization, than any Life Insurance Company ever organized in America.
Its policies average larger in amount than those of any other Company in the United States.
Applications for Agencies in North Carolina must be addressed to the General Agents.

MAJ. M. P. TAYLOR, Ag't, Wilmington.
DROWGAT & GUION, " Newbern.
OBREN WILLIAMS, " Tarboro'.
BURBANK & GALLAGHER, Agents, Washington.
BARNITZ, KELLOGG & Co. " Greensboro'.
E. NYE HUTCHISON & Co. " Salisbury.
HUTCHISON, BURROUGHS & CO., Charlotte, N. C.
Jan. 11—131-tf General Agents for N. C.

COLGATE & CO'S

GERMAN

ERASIVE SOAP.

THE STANDARD OF

EXCELLENCE.

For sale by all Grocers.

Oct. 22—65-3m

Wanted

BY A GRADUATE OF RANDOLPH MACON College, Virginia, who has had experience in Teaching, a situation as Teacher.
Satisfactory references given. Address, stating terms,
THOS. J. OVERBY,
Young's X Roads, Granville Co., N. C.
Jan. 8—128-1w*

THE

ÆTNA LIFE INSURANCE COMPANY

OF HARTFORD.

ASSETS OVER $7,000,000.

PAID POLICIES IN DEATH, IN NORTH CAROLINA, $33,000.

Judge E. A. HULKELEY, President. | T. O. ENDERS, Secretary.

W. H. CROW,

MANAGER AND GENERAL AGENT

FOR THE STATE OF

NORTH CAROLINA AND PART OF VIRGINIA,

IN COMPARING THIS COMPANY WITH FORTY-TWO COMPANIES, AND BY THE REPORT of the Insurance Commissioners of Massachusetts, the following facts appear, under OFFICIAL ENDORSEMENT:

1st. The Etna issued more policies than either of forty other Companies. More than four times the average, AND NEARLY ONE-TENTH OF ALL.

2nd. That excluding Capital, the Etna's ratio of Assets to Liabilities is larger than that of twenty-nine Companies, AND MORE THAN THE AVERAGE OF ALL.

3rd. That the Etna's receipts are larger than those of either of thirty-eight other Companies, and more than three times the average, and more than ONE-THIRTEENTH OF ALL.

4th. That the Etna's ratio of expenses to receipts is less than that of twenty-nine other Companies, and less than the average of all.

5th. That the Etna's ratio of increase in premium receipts to its cost, is greater than that of any other Company, and four times the average. [See table "C," in Insurance Report.]

6th. That the Etna's ratio of losses is sixteen per cent less than the average.

7th. That the Etna's ratio per cent. of increase in Assets is greater than that of any other Company, and more than four times the average.

It will be observed from these comparisons that many Companies do not make so good a showing as the Etna, although they are unquestionably reliable.

The "ÆTNA" is an old and well-tried institution, and the above extract from the highest official authority upon the subject of Life Insurance commends the Company at once to the thoughtful and serious enquirer, who wishes to make a CERTAIN provision for those depending upon him.

The Etna loans her customers one-half the premium as long as life lasts, at six per cent., if desired, and gives no restrictions in location or travel in the United States, at any season of the year, and pays her members the

LARGEST DIVIDEND

of any Company doing business in this State, and is PERMANENTLY LOCATED HERE; has paid more Revenue into the STATE TREASURY than any other Company, and paid more money to Widows and Orphans than any other, and therefore, with all of these facts, well deserves the largest patronage, and IS RECEIVING IT.

The ÆTNA, being a STOCK COMPANY, gives all the benefit of dividends to her insured and none of the liabilities usual in "Mutual insurance."

Six per cent interest is allowed upon the Capital Stock of $150,000, and the balance of the profit goes to the insured, which profit or dividend is larger than any other Company doing business in the State.

The ETNA has over

$1,000,000

ABOVE LIABILITIES.

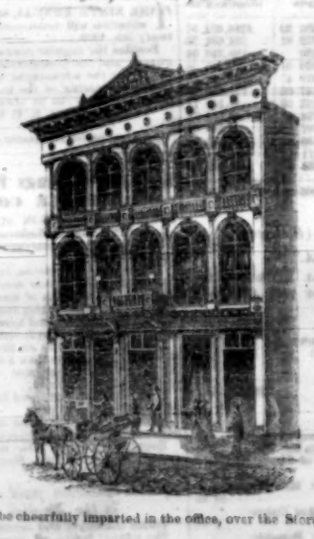
THE ETNA IS A STRANGER TO LITIGATION
A VERY IMPORTANT FACT.
AND
HAS PAID $3,000 TO WIDOWS.
HAS NEVER REFUSED TO RENEW A POLICY LAPSED DURING THE WAR.

Any other facts will be cheerfully imparted in the office, over the Store of Messrs. W. H. & R. S. TUCKER & Co.
Jan. 4—135-1m

MISCELLANEOUS.

Important Land Sale in Nash Co., N. C.

BY VIRTUE of a decree of the Supreme Court of North Carolina, at June Term of 1867, I shall, on Saturday, the 11th day of January, 1868, at the late residence of Matthew Wilder, Sr., deceased, in Nash County, offer for sale, at public auction, the tract of Land belonging to the estate of the deceased, containing

ABOUT 430 ACRES.

Well improved, very valuable and desirable property.
TERMS:—One hundred and fifty dollars cash; balance on a Credit of 6, 15 and 30 months. Bond with approved security, with interest from day of sale. Title retained until the purchase money is paid.
The land will be shown to parties desiring to see it, by applying to Gaston Wilder, Esq., who resides on the premises.
WM. H. AVERA, Commissioner.
Dec. 14—116-1m Smithfield, N. C.

The Day for Lovers and Sweethearts!

ST. VALENTINE'S DAY,

14th February Next.

THE SUBSCRIBER HAS RECEIVED a splendid lot of

VALENTINES FOR ST. VALENTINE'S DAY.

COMIC VALENTINES,

Seven hundred and twenty kinds—new, rich and rare—full of fun and suitable for any locality—Price, 25 cts. per dozen

SENTIMENTAL VALENTINES,

Breathing the purest devotion and attachment—beautiful in design and highly ornamented—From 10 cts. to $2.50 each. Envelopes for this class, 5, 10 and 0 cts.

MOTTO CARDS,

Richly gilt, containing the most ardent sentiments, adapted to either sex. Price 10 cents each. Card and Envelope to match, only 15 cts.

JUVENILE VALENTINES,

Comic and sentimental—beautiful in design, sentiment and ornament. The Comic are spicy. Price 25 cents per dozen. For the Sentimental Valentines, 5 to 10 cents each.

VALENTINE LETTER-WRITERS,

For Ladies and Gentlemen—sentimental and quizzical. Price only 10 cents.
The Envelopes are beautifully embossed, and the sizes made to suit each style of Valentines without folding. Price 5, 10 and 20 cents each.
☞ Valentines ordered, will be sent by mail free of postage, and great pains will be taken to fill each order and insure satisfaction.
Address JAS. H. ENNISS,
Bookseller,
Jan. 11—131tf Raleigh, N. C.

ASSETS

$17,000,000,00.

WITH AN INCOME OVER

6,500,000.00,

SURPLUS ASSETS, DEDUCTING LIABILITIES, OVER

6,000,000,00.

THE CONNECTICUT MUTUAL LIFE

INSURANCE COMPANY,

OF HARTFORD, CONNECTICUT, was organized in 1846, and now has over

55,000 Policies

in force, being a larger number than any other Company in the world.

Its Net Assets are Larger than any other Company.

Dividends have averaged over 50 per cent, and a credit of one-half the premium is given, which, in case of death, is canceled by anticipated dividends.
The interest received, during the past ten years, has more than paid its losses.
Great care in the selection of risks;
Low rates of mortality;
Extremely low ratio of expenses to receipts;
Immense income for interest, and
Consequent large dividends, reduce assurance to its lowest possible cost.

All Policies Non-Forfeitable by their Terms,

and no extra charge made, except only where the risk is extra hazardous.
No notes are required after the fourth year. Dividends paying half the premium thereafter.

No Deduction of Notes—No Assessment.

Assurance can be effected in all the forms desired.
☞ Any person seeking the safest and most ECONOMICAL PLAN should not fail to compare other companies represented in this State, with the *Connecticut Mutual*, as published in the Reports of the Insurance Commissioners of New York and Massachusetts.
SAM'L. DOUGLAS WAIT,
General Agent N. C.
Dec. 23—tf. Raleigh.

LARD! LARD!

Family Refined Lard, in 25 lb buckets
" " " 10 " tins.
" " " 100 " kegs.
For sale by
Dec. 17—112-tf DOUGLAS BELL.

RATES OF ADVERTISING.

PRICES REDUCED.

Advertisements will be inserted in the *Daily Sentinel* at the following rates. A *square* will be hereafter estimated at 13 *minion* lines, or 1¼ inches.

One square one time	$1,00
" " each subsequent insertion less than a week	50
One square one week	3,00
Each additional square one week	2,00
One square two weeks	5,00
Each additional square two weeks	3,50
One square one month	8,00
Each additional square one month	5,00
One square two months	12,00
Each additional "	6,00
One square three months	14,00
Each additional "	7,00
One quarter column "	25,00
One half column "	40,00
One column "	75,00

Regular business cards, 10 minion lines or less, will be charged only $10 for three months.

All advertisements or cards must be changed in form at least every three months. Contracts for more than three months made only at the above rates.

Special notices or advertisements required to be inserted on inside or any special place, will be charged 25 per cent higher than the above charges.

Advertisements inserted in Weekly and Semi-Weekly at rates corresponding with the above.

Court advertisements inserted 6 weeks for $7 cash or $10 if charged.

Advertisers will always find it to their advantage to enclose the cash when they send advertisements, to the extent they wish to pay for them.

THE SENTINEL.

LOCAL DEPARTMENT.

MONDAY, JANUARY 13, 1868.

APPROACHING STATE CONVENTION.

The State Convention, to frame a Constitution for the old State of North Carolina, has been called by Gen. Canby to meet on the 14th. of the present month. We design to report the proceedings of that body as fully and as fairly as possible. The public will be interested in its proceedings, and it will add considerably to our expenses to report them. The presumption is that it will be in session a full month. The *Daily Sentinel* will be sent to any person who may desire it only during the session, for $1, cash in advance.

New Advertisements.—See the advertisement of Young's Boarding House, Fayetteville Street,—an excellent and cheap place of accommodation.

"Boots" announces himself a candidate for Assistant Doorkeeper of the Convention.

Flour, Buckwheat, Bacon, Butter: Douglas Bell, Fayetteville Street.

Rhodes *vs.* Rhodes—Petition for Divorce: J. N. Bunting, C. S. C., Wake.

Cockade City Ale, Corn Meal, Mountain Apples, Tallow: W. H. Jones & Co.

J. H. Horner: Classical and Mathematical School at Oxford.

Geo. T. Cooke can accommodate members of the Convention, and others, with good board.

City Finances.—A full exhibit of the receipts and disbursements of the City Treasurer, for the last year, is posted at the Court House, according to law, for the information of the public. Those who feel interest in the subject can consult it there.

Supreme Court.—This Tribunal convenes this morning, and we learn that all the Judges have arrived. To day will be devoted to the applicants for license to practice in the County Courts.

Father Ryan.—We learn, with pleasure, that the Young Men's Christian Association have invited this distinguished and charming Southern Poet and Scholar to deliver a lecture in this City, in furtherance of the charitable objects of the Association. We hope soon to be able to announce that the invitation has been accepted.

Rev. T. B. Kingsbury has resumed the Editorial chair of the Warrenton *Indicator*. We are glad that his graceful pen is still to be employed in advancing the character of North Carolina journalism.

The Convention (so-called.)—Already there have been quite a number of arrivals of delegates, and there will doubtless be more than a quorum in attendance to-morrow. Candidates (white and black) for the various offices are as plenty as blackberries, and electioneering, upon a *ga-lorious* system of equality, is progressing industriously.—Some of the greedy patriots are destined to disappointment.

Comptroller's Report.—We commence to-day, and shall continue in successive numbers until completed, the Annual Report of the Comptroller of Public Accounts, for the fiscal year ending Sept. 30, 1867.—The document possesses general interest, as an exhibit of the receipts and disbursements of the State government. It is compiled and arranged in a manner that reflects credit upon Mr. Bargin's efficiency as an Officer of State.

Elegant Smoking Tobacco.—J. R. Green, Esq., the enterprising manufacturer at Durham's, is entitled to our thanks for a box of very superior Smoking Tobacco,—one of the finest articles we have ever seen or tried. It is put up with great neatness and the aroma is equal to a *bouquet*. We advise those, who would secure something that is, indeed, A No. 1, to call on Mr. Green.

Durham's is famous, the country over, for its Smoking Tobacco. Either Mr. Green, or our friends Morris & Son, will fill orders, large or small.

For the Sentinel.

Dear Local:—Public opinion, heartily coinciding with the views expressed in the *Sentinel* of the 11th., concerning the admirable impersonation of Rip Van Winkle by Maj. Manly, is clamorous for a more definite notice of the "Mischievous Nigger." It is universally admitted that the gentleman who impersonated *Antony Snow* displayed, on Friday night, an appreciation of the negro character, and a *comica vis* in acting, which have never been excelled, by any delineators who have ever visited Raleigh.

No Judge.—We learn that Gen. John F. Poindexter, who was tendered the vacant Superior Court Judgeship, by Gov. Worth, declined the honor. It is very much to be regretted that Gen. Poindexter could not, under present peculiar circumstances, accept the office of judge, which he is so eminently qualified to fill.—*Salem Press.*

BOARD OF VALUATION.

The following important Circular has just been addressed, by the Public Treasurer, to the Chairmen of the several County Courts in the State:

STATE OF NORTH CAROLINA,
Treasury Department,
Raleigh, Jan. 9, 1868.

Sir:—By the act to raise Revenue, ratified February 26, 1867, it is the duty of the County Courts, at the first term after the 1st. day of January, to appoint Boards of Valuation for the purpose of assessing the value of real estate in this State. The duties of the Court and of the Boards are particularly laid down in the act for collecting Revenue, ratified March 12th., 1866.

It must be remembered, however, that the taxes, payable in the Fall of 1868, will not be levied on the basis of the new valuation. By the act to raise Revenue it is provided that said new valuation shall be reported by the Clerks of the County Courts to the Public Treasurer, by him to be laid before the next General Assembly. For purposes of State and county levies the valuation of 1860, as modified in certain special cases of increase or decrease of values by reason of extraordinary causes, as provided in sections 28 and 29 of the act for collecting Revenue, will be retained until otherwise hereafter directed by law.

Very respectfully,
KEMP P. BATTLE,
Public Treasurer.

THE BOTTOM OUT.

Will Grant run upon a Republican platform, with the bottom out? That's the question. All eyes will soon turn upon the Supreme Court. The McCardle case, from Mississippi, is there. Not many days now will elapse before the case will excite more intense discussion and interest than anything in Congress.

The validity of the laws establishing military despotism in ten States of the Union is now brought directly in question, upon a *habeas corpus* case. McCardle was arrested, imprisoned, and arraigned for trial before a military commission, for publishing articles in a newspaper at Vicksburg, denouncing their acts as unconstitutional, and advising the people to vote against a Convention. It is a case involving personal liberty upon a writ of right, and it takes precedence before the Court.

The case presents the naked question of the validity of these laws. The Court must meet and decide it; and they will. These laws are such open, flagrant violations of the Constitution that it is impossible they will not be declared such by a majority of the Judges; and that decision knocks the bottom out of the Republican platform.

But the case is likely to present another interesting feature.

Upon the bench sits Chief-Justice Chase, a candidate for the Presidency, especially urged by the negro organizations of the South. President Johnson will be represented by the Attorney General, who must concede in open Court that those laws are unconstitutional; that will compel General Grant, who represents the War Department, and has the military reconstruction under his control, to come into Court also, by counsel specially employed for that purpose, or he must abandon the military supremacy sought to be established by those military reconstruction bills. And there will appear also the counsel of McCardle to represent the liberties of the people, and to maintain that the Constitution which expressly forbids the arrest and trial of American citizens not engaged in the naval or military service, by military courts, is still the supreme law of the land. But the curious inquiry now is, what immediate effect will it have upon candidates and parties?

Many sagacious men believe that General Grant, who has always expressed reluctance to leave his present high position to be a candidate for the Presidency, will say to the Radical politicians who desire to nominate him, "the bottom of your platform is gone. I have resolved to remain where I am upon the solid platform of General-in-Chief of the Army, and shall adhere to that until I find a sounder basis than a Republican platform."

But for the Chief Justice what a glorious opportunity to present himself in an elaborate opinion as the champion and defender of the negro and military despotism policy, and, *par excellence*, its head and representative. He may thus increase his chances for the nomination at Chicago. Let us wait patiently. We shall see.—*N. Y. World.*

Departure of Mr. Davis.—Hon. Jefferson Davis and wife left here last evening by the steamer Wild Wagoner for Natchez, Miss., whence they will proceed to visit familiar friends and localities in that State.—The occasion of the departure attracted quite an assemblage to the vicinity of the steamer, and Mr. Davis was heartily cheered by a crowd of white and black as he stepped on board.—*N. O. Crescent, Jan. 5.*

North Carolina Land Agency.

HAVING ASSOCIATED MYSELF WITH GEN. J. D IMBODEN, of the City of Richmond, Va., to whose card below I refer the public, FOR THE SALE OF LANDS, MINES, &c., in North Carolina, I invite those persons in the State, having such property for sale, to address me at Reidsville, N. C.; and steps will be taken, at once, to call the attention of Northern capitalists to all such property.

Jan. 9th, 1868. D. W. COURTS.

Virginia Central Land Agency.

I HAVE VERY RECENTLY PERFECTED THE organization necessary to conduct, on the largest scale, the business of selling

Lands, Mills, Mines, Furnaces, Water-Powers, &c.

My partner, Colonel R. J. PAGE, is in charge of our office in New York. In Philadelphia and Baltimore, I have Associates of the highest respectability and responsibility.

And for the sale of Lands, Mines, &c. in North Carolina, I am associated with D. W. COURTS, Esq., of Reidsville, for many years State Treasurer of N. C.

The facilities this Agency offers for the sale of Lands are not surpassed in the South. In regard to Mines of all kinds, I have made contracts with parties in the cities North of this, who make that branch of the business a specialty, both in this country and Europe, securing to me the widest possible field of operations, and in this city I have the aid and services of that accomplished Mineralogist and Assayer, Col. WILLIAM GILHAM, for the prompt analysis of all minerals that may be sent to me,—thus determining the value of mines, before they are offered for sale.

Terms:—For selling lands, five per cent commission on all sales actually made, but no charge whatever, unless a sale is effected. For Mines, an additional contingent fee, the subject of contract in each case, and payable out of proceeds of sale.

Reference is made to public men generally throughout the State, with most of whom I have the pleasure of being personally acquainted.

Jan. 9—129-tf J. D. IMBODEN.

Tin Ware at Wholesale.

THE UNDERSIGNED desires to call the attention of Merchants to his establishment for the manufacture of

Tin Ware for the Trade.

He claims to sell at wholesale AT AS LOW RATES as the Merchant can buy in New York or Baltimore, with Freight added.

He asks a trial from those who are disposed to encourage and assist in building up a Home Enterprise.

He pledges himself that his prices shall give satisfaction, and that his ware shall be of good quality.

Price Lists will be sent to any address on application.

Rags, Beeswax, Old Copper and Brass will be taken at best market rates, instead of cash, delivered at any point on the Railroad.

E. H. POGUE,
Oct 11—55-eod6m Hillsboro', N. C.

TELEGRAPHIC.

Saturday Afternoon Dispatches.

THE CASE OF STANTON.

Washington, Jan. 11, M.

It is understood that in yesterday's Executive Session a motion by the Democrats to consider Stanton's case in open session was defeated; and that Mr. Doolittle asked that as Howard's report had been published the minority report might be published, which was refused.

FROM CALIFORNIA.

San Francisco, Jan. 11, M.

Charles Mackey, Democrat, has been elected to the State Senate from Santa Clara county. The Senate now stands 21 Union, 19 Democrats.

There has been a heavy storm in the Southern portion of the State. Many cattle have been drowned, and the water is two feet deep in the houses of Visalia.

MARKETS.

New York, Jan 11, P. M.

Cotton firmer at 16¼.
Turpentine firm, 53.
Rosin steady. Common 2.87½@2.90.
Gold 1.38¼.

Liverpool, Jan. 11, P. M.

Cotton firm. Uplands 7¼ on spot; to arrive 7@7¼. Orleans 7½.

Monday Morning Dispatches.

NEW RECONSTRUCTION BILL.

Washington, Jan. 11. P. M

The House Committee on Reconstruction this afternoon agreed upon a bill, to be reported on Monday, declaring that there are no civil governments in the lately rebellious States, and that the Provisional governments shall not be recognized as valid or legal either by the Executive or Judicial authority of the United States. In order to the speedy enforcement of the several reconstruction laws, the General of the army is authorized to remove all officers now employed, and appoint others, for the performance of all acts required by those statutes, to the end that the people of the said several States may speedily organize civil governments, Republican in form, and be restored to their political power in the Union.

So much of the reconstruction acts, as authorizes the President to detail the military Commanders or remove others, is repealed.

The bill declares it unlawful for the President to order any part of the army or navy to resist by force of arms the military of those Provisional governments, or to obstruct the authority of the United States.

The bill further declares that the interference by any person, with intent to prevent by force the execution of the orders of the General of the Army, shall be held to be a high misdemeanor, and that the party guilty thereof, on conviction, shall be fined not exceeding $5,000, and imprisoned not exceeding two years.

The bill repeals all parts of the reconstruction acts inconsistent with the above provisions

Stevens voted against the bill in Committee—asserting that it was intended to elect Grant

This Evening's *Express* has the following:—

"The House Judiciary Committee will on Monday, report the Senate bill defining a quorum of the Supreme Court, with an amendment, providing that it shall be necessary that two-thirds of the Court shall agree, before any law of Congress shall be declared unconstitutional."

CONGRESS.

Washington, Jan. 11, P. M.

Senate:—Mrs. Jessie Fremont petitions for the restoration of her property in San Francisco, taken by the military authorities.

Mr. Sumner presented a petition from negroes of Georgia, setting forth their miserable condition, and asking for relief.

Mr. Sumner offered a joint resolution, declaring the adoption of the fourteenth article of the Constitution. Referred to the Judiciary Committee.

The House devoted its time entirely to speeches.

FROM WAHINGTON.

Washington, Jan. 11, P. M.

The returns to the Department of Agriculture, relative to the cotton crop, indicate fully 20 per cent increase, in the aggregate, over the crop of 1866. The actual crop of 1866 as sold and shipped, making due allowance for receipt of the previous crop and amount not sent forward on the 1st of September, 1867, was very nearly 1,900,000 bales. The total estimate, made in view of all the Department data, as well as outside information, is placed at 2,340,000 bales.

VIRGINIA CONVENTION.

Richmond, Jan. 11, P. M.

In the Convention, a preamble and resolutions, declaring the proceedings of the Convention usurpative in their character, and adjourning that body *sine die*, were laid on the table.

A resolution to cut down the pay to four dollars a day, after the 1st. of February, was tabled.

A resolution disfranchising all classes disfranchised by the Alabama Constitution, and one taxing all land two dollars per acre, were referred.

The rest of the day was spent in discussing a resolution, embodying the recognition of Deity in the Bill of Rights.

Butler, the Beast, speaks here on Monday night.

CAVED IN.

Harrisburg, Jan. 11, P. M.

The bolters have receded. The House has organized on the Republican basis.

MARKETS.

New York, Jan. 11, P. M.

Cotton fully ½ better. Sales 4,800 bales, 16½@16¾.

Pork dull and heavy. Mess 21@22.

Naval stores firm.

Gold 1,38.

Baltimore, Jan. 11, P. M.

Cotton better. Middling 16.

Wheat dull; declined 5.

Corn active; White 1,20. Yellow 1,23@1,24.

Wilmington, Jan. 11, P. M.

Spirits Turpentine advanced ½; 47½. Rosin quiet. Strained and No. 2 $2. Tar market bare; last sales $1,75.

Cotton firm; Middling 14.

STATE OF NORTH CAROLINA, DAVIDSON COUNTY.

In Equity.

The Thomasville Bank
vs.
The Creditors of the Thomasville Bank.

In obedience to a decree and order of the Court of Equity, made in the above named cause, notice is hereby given to all the creditors of the said "The Thomasville Bank," that said Bank has filed a bill in the Court of Equity of said County of Davidson, to close the business of said Bank, and surrender the chartered rights and franchises of the Stockholders of said Bank, in pursuance of an Act of Assembly, entitled "An Act to enable the Banks of this State to close their business," ratified the 12th day of March, A. D., 1866; that a Commissioner, to-wit: J. L. Lee, Esq., of said County, has been duly appointed in pursuance of said Act of Assembly, and has been invested with all the rights and effects whatsoever of said Bank; and all creditors of said Bank are hereby notified to appear before the said Commissioner and prove their several claims, debts and demands against said Bank, according to said Act of Assembly, by *the first day of March, A. D.* 1868, or they will be forever barred, and the Court will proceed to administer the assets of said Bank without regard to any claims and demands not so established.

Witness F. C. ROBBINS, Clerk and Master of said Court, and the seal of the said Court of Equity, at office in Lexington, in said County, the 18th day of December, A. D., 1867.

Dec. 21—w6w F. C. ROBBINS, C. M. E.

CONSERVATIVE STATE EXECUTIVE COMMITTEE.

FOR THE STATE AT LARGE.

Hon. W. A. Graham, Hillsboro'.
" George Howard, Tarboro'.
" Daniel G. Fowle, Raleigh.
" Thomas Bragg, "
" A. S. Merrimon, "
" J. R. McLean, Greensboro'.
" Lewis Hanes, Salisbury.
Gen. Samuel F. Patterson, Patterson.
Robert Strange, Esq., Wilmington.
Hon. W. N. H. Smith, Murfreesboro.
" Z. B. Vance, Charlotte.
" B. S. Gaither, Morganton.
F. B. Satterthwaite, Esq., Washington.
Ralph Gorrell, Esq., Greensboro.
Hon. S. J. Person, Wilmington.
" A. T. Davidson, Franklin.

FIRST DISTRICT.

Henry A. Gilliam, Esq., Edenton.
Hon. Jesse R. Stubbs, Williamston.
Col. Wm. F. Martin, Elizabeth City.

SECOND DISTRICT.

George V. Strong, Esq., Goldsboro.
Jno. H. Haughton, Esq., Newbern.
Col. E. D. Hall, Wilmington.

THIRD DISTRICT.

Jno. D. Taylor, Esq., Brunswick Co.
Hon. Thos. S. Ashe, Wadesboro.
Hon. Jesse G. Shepherd, Fayetteville.

FOURTH DISTRICT.

Hon. William Eaton, Jr. Warrenton.
Jos. J. Davis, Esq., Louisburg.
R. C. Badger, Esq., Raleigh.

FIFTH DISTRICT.

Wm. L. Scott, Esq., Greensboro.
Hon. Bedford Brown, Locust Hill.
Hon. James M. Leach, Lexington.

SIXTH DISTRICT.

James E. Kerr, Esq., Salisbury.
R. F. Armfield, Esq., Wilkesboro.
Andrew C. Cowles, Esq., Hamptonville.

SEVENTH DISTRICT.

L. S. Gash, Esq., Hendersonville.
Col. Jas. R. Love, Webster.
Plato Durham, Esq., Shelby.

SPECIAL NOTICES

A Cough, a Cold, or a Sore Throat, Requires immediate attention, and should be checked. If allowed to continue, **Irritation of the Lungs, a Permanent Throat Disease, or Consumption,** is often the result.

BROWN'S BRONCHIAL TROCHES, Having a direct influence to the parts, give immediate relief. For **Bronchitis, Asthma, Catarrh, Consumptive and Throat Diseases,** Troches are used with always good success.

Singers and Public Speakers use them to clear and strengthen the voice.

Obtain only "Brown's Bronchial Troches," and do not take any of the *Worthless Imitations* that may be offered. Sold Everywhere.

Oct. 28—69-eod4m

M. ROSENBAUM, No. 16 Fayetteville St.,

WOULD RESPECTFULLY call the attention of the citizens of Raleigh, and the public in general, to his newly imported stock of Gents' Ready Made Clothing, and Gents' Furnishing Goods; Gents' and Boys Hats of the latest styles, together with a large stock of Gent's and Boys BOOTS AND SHOES, of the finest makes. All of which will be sold at prices to suit everybody.

Oct. 7—52-tf

MRS. WINSLOW'S SOOTHING SYRUP,

FOR CHILDREN TEETHING, GREATLY FAcilitates the process of teething, by softening the gums, reducing all inflammation—will allay ALL PAIN and spasmodic action, and is

SURE TO REGULATE THE BOWELS.

Depend upon it, mothers, it will give rest to yourselves, and

Relief and Health to your Infants.

We have put up and sold this article for years and can say in Confidence and Truth of it what we have never been able to say of any other medicine—Never has it Failed in a single instance to Effect a Cure, when timely used. Never did we know an instance of dissatisfaction by any one who used it. On the contrary, all are delighted with its operation, and speak in terms of commendation of its magical effects and medical virtue. We speak in this matter "WHAT WE DO KNOW," after years of experience, and Pledge our Reputation for the fulfilment of what we here declare. In almost every instance where the infant is suffering from pain and exhaustion, relief will be found in fifteen or twenty minutes after the Syrup is administered.

Full directions for using will accompany each bottle.

Be sure and call for

"Mrs. Winslow's Soothing Syrup," Having the fac-simile of "CURTIS & PERKINS on the outside wrapper. All others are base imitations.

Sold by Druggists throughout the world.

Price, only 35 cents per Bottle.

OFFICES:
215 Fulton Street, New York,
205 High Holborn, London, England,
441 St. Paul Street, Montreal, Canada.

Aug. 30—20-eod6m

MISCELLANEOUS.

COTTON AND STOCK.

Several good Cotton, Stock and Grain Farms for rent or lease. Apply to

T. H ATKINSON,
Dec. 13—109-sw&w1m Boon Hill, N. C.

JAMES VICK,

IMPORTER AND GROWER OF

FLOWER AND VEGETABLE SEEDS,

ROCHESTER, N. Y.

VICK'S ILLUSTRATED CATALOGUE OF

SEEDS, and FLORAL GUIDE for 1868,

Is now published and ready to send out. It makes a work of about one hundred large pages, containing full descriptions of the

Choicest Flowers and Vegetables Grown, with plain directions for sowing seed, culture, &c. It is beautifully illustrated with more than *ONE HUNDRED FINE WOOD ENGRAVINGS* of Flowers and Vegetables and a

Beautiful Colored Plate of Flowers

well printed, on the finest paper, and one of the most beautiful as well as the most instructive works of the kind published.

☞ Sent to all who apply, by mail, post paid, for ten cents, which is not half the cost.

Address,
JAMES VICK, Rochester, N. Y.
Jan. 10—130-6t

ROCK HILL COLLEGE, ELLICOTT CITY, Md.

THIS INSTITUTION, CONDUCTED BY THE Brothers of the Christian Schools, was established in 1857; and incorporated, and empowered to confer degrees by the General Assembly of Maryland, during its session of 1865.

It is situated on a rising ground, in one of the healthiest and most picturesque portions of the State, and within a few minutes' walk of the Ellicott City Railroad Station.

FACULTY.

Brother Bettelin, President.
Brother Cianan, Vice President—Professor of Mathematics.
Wm. E. A. Aikin, M. D., LL. D., Professor of Chemistry and Natural Philosophy.
Albert Taylor Bledsoe, A. M., LL. D., Professor of History, Rhetoric and English Literature.
Brother Azarias, Professor of Mathematics and English Composition.
Brother Benedict, Adjunct Professor of Mathematics and History.
Samuel E. W. Becker, Ph. D., Professor of Latin and Greek.
Anthony Trebthoff, Adjunct Professor of Latin.
Jean Vanni, Professor of Drawing and French.
Brother Luke, Professor of German and Music.
P. Unger, Ph. D., Professor of Music.
Brother Matthew, Instructor in Grammar and Geography.
Brother Peter, Prefect.
Brother Bernardin, Prefect of Junior Students.
Dr. J. H. O'Donovan, Consulting Physician.
Dr. T. B. Owings, Attending Physician.

TERMS:

Board, Washing and Tuition $250 00
Entrance Fee $5; Physician's Fee $6.
Music and Drawing, extra.
Oct. 22—65-lawtf

Greensboro' Money Market.

BUYING RATES OF BANK NOTES, &c., BY WILSON & SHOBER, BANKERS AND EXCHANGE BROKERS, SOUTH ELM STREET, GREENSBORO, N. C.

Bank of N. C.	55
" Cape Fear	26½
" Charlotte	27
" Wadesboro	25
" Wilmington	25½
" Roxboro	55
" Thomasville	65
" Lexington at Graham	24
" " Lexington	20
" Commerce	17
" Clarendon	4
" Fayetteville	8
" Washington	10
" Yanceyville	11
Merchants' Bank of Newbern	60
Farmers' Bank of Greensboro	27
Miners' and Planters' Bank	30
Commercial Bank of Wilmington	25
Greensboro Mutual Ins. Co.,	6
Virginia Bank Notes average about	28
South Carolina "	15
Georgia	23

We buy and sell at liberal prices, Gold and Silver, North Carolina Bonds, United States Bonds and all other marketable stocks.

Orders for Bank notes by debtors and Stockholders of Banks will receive prompt attention.

Returns for express packages of Bank notes &c., will be made on the day received, by check on New York or Baltimore, or in currency, as desired.

Life and Fire Insurance Policies issued in good Companies, at best rates.

Oct. 26—298-3m

Raleigh Money Market.

CORRECTED BY JOHN G. WILLIAMS & CO., BROKERS, RALEIGH, N. C.

PRICES OF NORTH CAROLINA BANK NOTES:

Bank of N. C., (Gold 25) (Silver 26) G. B.	48
" Cape Fear	26
" Charlotte	24
" Lexington, at Graham	23½
" Roxborough	50
" Wadesborough	24
" Thomasville	50
" Wilmington	23
" Commerce	12
" Washington	10
" Fayetteville	9
" Clarendon	4
" Yanceyville	7
Miners' and Planter's Bank	32
Farmers' Bank, Greensborough	24
Commercial Bank, Wilmington	23
Merchant's Bank, Newbern	50
Greensborough Mutual	5
Virginia Bank Notes, about	25
South Carolina "	22
Georgia "	23
Gold	135
Silver	130
Old Coupons	42
North Carolina Railroad Coupons	87½
Old Sixes	70
Exchange on New York	¼

PROVISION MARKET.

CORRECTED BY JORDAN WOMBLE, GROCER AND COMMISSION MERCHANT.

BACON	18@22½
" BALT'L & WESTERN	17@18
BEEF ON HOOF	8@10
" NETT	10@20
BUTTER	25@40
COTTON	10@11
CHICKENS, Spring	15@25
" Grown	25@30
CORN	1 20@1 40
COFFEE	25@40
EGGS	20@25
FLOUR	10@16
FODDER	1 25@1 50
HERRINGS	$6 00@$10
HIDES—Green	8c pr. lb.
" Dry	12½@15
HAY	75@$1 pr. cwt.
LARD	16@20
MEAL	1 35@1 50
MOLASSES	55@75
NAILS	7½@10
PEAS—Stock	1 25@1 50
" White	1 40@1 60
POTATOES—Irish	1 00@1 30
" Sweet	60@0 75
RAGS	4@5
SALT—Fine	4 00@4 25
" Ground	3 00@3 50
SUGAR	13½@22
TALLOW	10@12½
VINEGAR	35@75

REMARKS.

Cotton dull; sold to-day (Saturday 11th.) at 10½.

Pork not much in market; 11@11½.

MISCELLANEOUS.

TURNER'S TIC DOULOUREUX OR Universal Neuralgia PILL.

A SAFE, CERTAIN, AND Speedy Cure FOR NEURALGIA, AND ALL NERVOUS DISEASES.

Its Effects are Magical.

It is the UNFAILING REMEDY in all cases of Neuralgia Facialis, often effecting a perfect cure in less than twenty-four hours, from the use of no more than TWO OR THREE PILLS.

No other form of Neuralgia or Nervous Disease has failed to yield to this

WONDERFUL REMEDIAL AGENT.

Even in the severest cases of Chronic Neuralgia and general nervous derangements,—of many years standing,—affecting the entire system, its use for a few days, or a few weeks at the utmost, always affords the most astonishing relief, and very rarely fails to produce a complete and permanent cure.

It contains no drugs or other materials in the slightest degree injurious, even to the most delicate system, and can ALWAYS be used with

PERFECT SAFETY.

It has long been in constant use by many of our

MOST DISTINGUISHED PHYSICIANS,

who give it their unanimous and unqualified approval

Sent by mail on receipt of price and postage

One package,	$1.00	Postage 6 cents.
Six packages,	5.00	" 27 "
Twelve packages,	9.00	" 48 "

It is sold by all wholesale and retail dealers in drugs and medicines throughout the United States, and by

TURNER & CO., Sole Proprietors,
120 Tremont St., Boston, Mass
Jan. 15—130-aw6m&w6m

Public Sale.

BY VIRTUE OF A DEED OF TRUST, executed to me by the "North Carolina Transportation and Mining Company," for the purposes therein set forth, I shall expose to sale, at public auction, to the highest bidder, at the Court House door, in the town of Asheboro', on Saturday, the 8th day of February next, one TRACT OF LAND containing

647 Acres,

more or less, adjoining the lands of Dr. Jas. M. Worth and others.

Said tract of Land is well timbered, and is thought to contain a RICH and VALUABLE GOLD MINE.

Terms of sale, Cash.

JONATHAN WORTH,
Jan 11—131-wts Trustee.

STATE OF NORTH CAROLINA, WAKE COUNTY.

Court of Pleas and Quarter Sessions, November Term, 1867.

In the matter of the Will of Mrs. Frances P. Hill.

Charles Evans and John G. Hoskins, of the City of Philadelphia Pennsylvania, for the "Friends Asylum," in the County of Philadelphia, William George, of Indiana, Miss Louisa Hill Miss Eliza Hill and Dr. John Bragg and wife Maria of Petersburg, Va.:

You are hereby notified that a paper writing purporting to be the last Will and Testament of Mrs. F. C. P. Hill, late of Wake County aforesaid, will be proved, in solemn form, at February Term, 1868, of the said Court, when you may attend and see proceedings.

Witness, J. J. FERRELL, Clerk of our said Court, at office in Raleigh, the 3rd Monday of November, 1867.

Jan. 10—w6w J. J. FERRELL, C. C. C.

RAILROADS.

Notice to Shippers of Spirits Turpentine!

THE SEABOARD

INLAND AIR LINE,

VIA PORTSMOUTH, VA.,

IS NOW PREPARED TO SHIP

SPIRITS TURPENTINE

To Baltimore, Philadelphia, and New York, its Steamers having been arranged for that purpose.

THIS AIR LINE ROUTE, FROM THE FACT of its avoiding trans-shipment from one Steamer to another, to which other lines are subject, and being the direct line between the Carolinas and the Northern Cities, with daily communication to Baltimore, Philadelphia and New York, and to Boston a Steamer every five days, offers great facilities for shipping, and is in advance of all other routes from three to five days and at as low rates.

In shipping from the Northern cities, or from Carolina, be careful to ship *via* Portsmouth, and by the Steamship lines connecting with and forming part of this Route.

From Boston, Merchants and Miners' Line, E. Sampson, Agent, end Central Wharf.

From New York, Old Dominion Steamship Co., Pier 37, North river, M. L. McCready, President, Office 187 Greenwich Street.

From Philadelphia, Clyde Steamers, 14 South Delaware Avenue, W. P. Clyde, Agent.

Annamessic Line, Philadelphia, Wilmington and Baltimore Depot, J. L. Wilson, Agent.

From Baltimore, Bay Line Steamers, foot of Union Dock, R. L. Poor, Agent.

All claims for loss, damage, or overcharge, promptly settled by applying to

JAS. McCARRICK, Trace Ag't.,
Seaboard Inland Air Line, Portsmouth, Va.

THE SEABOARD AND ROANOKE RAILROAD AND BAY LINE, having been consolidated under one Management from Weldon to Baltimore, offer greater facilities to shippers of freight to and from Baltimore than any other line, and guarantee safety of freight and prompt settlement of all claims.

E. G. GHIO,
Sup't Transportation, S. & R. R.
W. C. SMITH,
Jan. 6—126-2m Sup't Bay Line Steamers.

WILMINGTON AND NEWBERN.

CLAYED CUBA MOLASSES!

FIRST CARGO—NEW CROP.

NOW LANDING, EX. BRIG "PRENTISS HOBBS," Direct from Cardenas, 319 hhds. 40 tierces Bright Clayed Molasses, in prime new packages. For sale from wharf, in lots to suit. Cash orders promptly filled, by

O. G. PARSLEY & CO.
Jan. 9—129-2w Wilmington.

Salt! Salt!

4,500 SACKS SALT, JUST RECEIVED per Barque *Dunkeld*, direct from Liverpool, for sale, low, from vessel, by

WILLARD BROS.,
Jan. 8—128-1m Wilmington.

LISTER & BROTHER'S

FRESH BONE SUPERPHOSPHATE OF LIME,

FROM THE

PASSAIC CARBON WORKS.

DAILY EXPECTED.

A supply of this

VALUABLE FERTILIZER,

which we propose to sell at a price and on terms to suit the times.

We can guarantee this article to be really a genuine, pure, fresh Bone Superphosphate of Lime, and we invite our friends from the country, and the trade, to call and examine it.

R. H. COWAN & CO.,
No. 32 North Water St.,
Sole Agents for Lister & Brother's
Fresh Bone Superphosphate of Lime.
Wilmington, N. C., Jan. 4—125-6t.

WILLIAM H. WILLARD, Special Partner. RICH'D N. TAYLOR, General Partner.

RICHARD N. TAYLOR,

WHOLESALE GROCER

AND

COMMISSION MERCHANT,

Corner Craven and South Front Streets,

NEWBERN, N. C.

Refers to J. M. Conway, 15 Park Place, N. Y.,
Wygant & Hoeft, 68 Dey Street, N. Y.
Jas. S Woodward's Sons, 28 North Front St., Philadelphia,
W. B. Gulick & Geo. W. Swepson, National Bank, Raleigh, N. C.,
R. M. Oates & Co., Charlotte, N. C.
Oct. 30—72-3m

JOS. F. BELLEN. EUG. M. WILLIAMS.

BELLEN & WILLIAMS,

GROCERS AND COMMISSION

MERCHANTS,

COURT HOUSE BUILDING,

NEWBERN, N. C.

July 19—294-6m

New Crop Cardenas Molasses.

DIRECT IMPORTATION!

200 HHDS., 150 BBLS CHOICE New Crop

CARDENAS MOLASSES,

PER BRIG "JOHN BALCH,"

FROM CARDENAS DIRECT.

FOR SALE BY

WORTH & DANIEL,

WILMINGTON, N. C.

Jan. 1—127-2w

THE DIXIE PUMP.—HAVING BEEN appointed agents for the State of North Carolina, for the celebrated DIXIE PUMP, we offer to sell County rights in all the Counties unsold.

☞ Send for Circular.

MITCHELL, ALLEN & CO.,
Dec. 27—1m Newbern, N. C.

Tobacco and Snuff.

10 PKGS. CELEBRATED CYGNET CHEWing Tobacco.
15 boxes ordinary Chewing Tobacco.
500 lbs Smoking Tobacco, unexcelled.
A fine supply of Scotch and Maccaboy Snuff, in Bladders, Papers, Boxes and Jars.

Jan. 10—130-tf W. H. JONES & CO.

NEW YORK ADVERTISEMENTS.

GARRETT, YOUNG & CO.

No. 33 Warren and 40 Murray Sts.,

NEW YORK.

SUCCESSORS—

ARCHIBALD YOUNG, GARRETT & Co.

OF NEW YORK,

AND

SPENCER SCOTT & CO.,

OF NEWARK, N. J.

Extensive Manufacturers and Wholesale Dealers in

MEN'S AND BOYS' CLOTHING.

C. W. GARRETT, A. S SHAFER.
EBEN YOUNG, A. L SCOTT.
SPENCER SCOTT, F. M. GARRETT.
May 15-1867

DANCY, HYMAN & CO.,

General Commission Merchants,

NO. 24 EXCHANGE PLACE,

New York.

Sept. 28—45- tf.

BENJAMIN ROBINSON,

[LATE OF NORTH CAROLINA.]

Attorney and Counsellor at Law,

37 Nassau Street,

NEW YORK.

Associated with ROGER A. PRYOR, Esq., formerly of Virginia, will attend, thoroughly and promptly, to all business committed to his management.

Aug. 24, 1867—15-1y

MISCELLANEOUS.

For Rent for the Year 1868.

FINE DWELLING HOUSE and Lot on Fayetteville Street, late residence of James McKimmon, deceased.

For terms, apply to
Jan. 4—125-tf FOWLE & BADGER.

PURE APPLE BRANDY, RYE WHISKEY, BY the barrel or gallon. Also Fresh Oysters, At R. K. FERRELL'S

Jan. 9—129-tf

GOING! GOING! GOING!!

PRIME FACTORY CHEESE!!!

Which will be sold very cheap for CASH! Come before they are gone.

DOUGLAS BELL,
Jan. 9—129-tf Fayetteville Street.

WE ARE AUTHORIZED TO ANNOUNCE MARCELLUS ALFORD as a candidate for Assistant Doorkeeper to the ensuing State Convention.

Jan. 7—127-td

WE ARE REQUESTED TO ANNOUNCE JOHN BOOKER HUTCHINGS as a candidate for Principal Doorkeeper to the approaching State Convention.

Jan. 4—125-td

For Rent.

A LARGE, WELL FINISHED AND COMfortable House and Lot in the Northern part of the City.

Jan. 7—127-tf W. H. JONES & CO.

For Rent.

THE LARGE HOUSE AND PREMISES NEAR Gen. Grimes' residence, known as the LEMAY residence.

Jan. 7—126-tf W. H. JONES & CO.

For Sale.

A DESIRABLE BUILDING LOT, SOUTH OF W. C. Parker's residence, 50 feet front by 133 feet deep.

Jan. 7—127—tf W. H. JONES & CO.

For Sale.

SWEET MOUNTAIN BUTTER, AND N. Y. Goshen Butter, just to hand.

Jan. 8—128-tf W. H. JONES & CO.

For Sale.

BEST N. C. FAMILY FLOUR, FROM WHITE Wheat, in sacks and barrels.

Jan. 8—128-tf W. H. JONES & CO.

For Rent.

A HANDSOME ... COTTAGE with eight rooms, Kitchen with four rooms, and all necessary out-houses, in the neighborhood of Rev. R. S. Mason, Wm. Grimes and Capt. Lawrence.

Jan. 8—128-tf W. H. JONES & CO.

R. G. LEWIS,

ATTORNEY AT LAW,

RALEIGH, N. C.

Practices in Federal Courts, all the State Courts, and Courts of Bankruptcy.

Is prepared to collect claims in any portion of this State.

Refers to the Bank Officers, and principal business men of this State.

Jan. 10—138-3m

For Sale.

A LARGE LOT OF CORN AND SEED OATS and Irish Potatoes.

Jan. 8—128-tf W. H. JONES & CO.

School Notice.

MISS W. WEST'S SCHOOL will commence on Monday, the 13th of January, 1868, at the office, on the corner of Mr. COLEY'S Lot.

Jan 10—130-1w

DIRECT TRADE! DIRECT TRADE!

The first class British Steamship

"ADA,"

of 815 tons burthen, will be in Norfolk, to load FOR LIVERPOOL, DIRECT, about the 22nd inst., and will sail for Liverpool about the 25th.

For freight or passage, apply to
W. D. REYNOLDS & BRO.,
Agents, Norfolk, Va., or to
A. M. McPHEETERS,
Jan. 9—129-td Raleigh, N. C.

200 BUSHELS COTTON SEED MEAL Just received and for sale by

DOUGLAS BELL,
Grocer and Commission Merchant,
Jan. 10—130-tf Fayetteville Street

On Hand and for Sale, Cheap.

20 BBLS. COMMON WHISKEY.
10 " Choice Rye do
5 " Old Ky. Bourbon do
5 " Scuppernong Wine.

A good supply of Rum, Gin, French Brandy, Wines, &c. in smaller packages.

Jan 10-130-tf W. H. JONES & CO

LOOK OUT FOR BARGAINS,

AT

S. H. & W. J. YOUNG'S!

YOU MAY FIND

NEW GOODS

Just Received at LOW PRICES.

Our friends will have Goods as cheap as they can be bought at any other House.

BARGAINS WILL BE GIVEN

such as PRINTS AT 12½ TO 15

And all DRESS GOODS in proportion.

A good stock of Goods for Boys and Men, C. CASSIMERES and JEANS, &c.

At the old stand of

S. H. YOUNG.

Nov. 27—96-tf

DAILY SENTINEL.

MONDAY, JANUARY 13, 1868.

THE GREAT WILL CASE.

[The following lines were found in a lady's Album, and are thought to have been written by one of the Counsel for the Will, in the great case referred to. We publish them, simply on account of their humor,—supposing that no offence can be taken at a mere *jeu d 'esprit*, which is at once so happy and so witty.]

Since Homer's day, as sages say
In every clime and tongue,
Great battles have in Epic lay
By poets oft been sung.
And thus we learn that valiant men,
Whose deeds evoke surprise,
Have thousands slain, and often then
Been slain by woman's eyes.

Be it mine to sing, in lay sublime,
A terrific war of words—
Ye muses lend, just this one time,
Inspiration to my chords!
On a harp of a thousand strings, I'll sing
Not quite a thousand lines,
And before the admiring gaze will bring
Lawyers, Doctors and Divines.

Close by the shore of an inland sea,
But where I shall not tell,
Save 'twas not that of the Zuyder Zee,
Where this event befell—
And yet where woman's form is fair,
And where her eyes are bright,
As e'er evoked the wondering stare
Of poor enamored wight—

A rich man died, as rich men will,
And a famous Will he had,
And some fourscore of kin or more
Swore that the man was mad,
Because his wealth he had not placed
At their (own) sole command;
But if he had, no stronger mind
Had ever graced the land.

"Indeed," they said, 'tis very plain
The Will's a mere pretence;
That we should lose, and others gain
Doth shock all common sense.
I am not skilled in legal lore,
And, therefore, cannot see
This distinction drawn by Billie Moore
'Twixt *tweedle dum and dee*.

Two valiant Knights, in Chowan famed,
Did flourish each his pen,
And as his aide in order named
Seven famous scolding men,
Who swore, not blood, but ink to shed,
("Pen's mightier than the sword!")
And thus they were to battle led
With *quips* and *quods* well stored.

Sir Henry first did march along
His gallant fighting corps,
Without sound of fife or drum or song,
And Raleigh walked before.
Then brave Chowan from Tennessee,
Armed *cap-a-pie* with Coke,
Hertford next, straightway Bertie
And Ned, of Roanoke.

Sir William now, with rising ire,
Upon his Begemen cal ed;
Such noble son of noble sire
Could never stand appalled.
Then Warren, Bragg and Valiant Graham
All in the ranks appear,
And Zebulon of rebel fame,
And Norfolk guards the rear.

Ah! vainly may I try to tell
How the great warriors rage,
How fume, how fret, how scold, how swell
As fierce the fight they wage,
How knights would press and then would yield,
And how, amid the slaughter,
The cry was heard, all o'er the field,
"More whiskey and less water."

Cashie's knight was stricken sore,
Ere half the fight was done,
And Martin from the field of gore
Straight away did run.
Perquimans still urged on the strife
And many wounds were given;
Yet on they fought with ardor rife,
And many lunge were riven.

Then Roanoke his sword did wave,
Then Zeb his lance and shield,
And Bertie sprang the cause to save
And Bragg he swept the field.
But firm as rock bold Hertford stood
As the Graham his phalanx led,
Whilst Raleigh, thirsting for their blood,
Low laid them with the dead.

This picture dire, of lawyer's ire,
Would be most diabolical,
If in these lines did not transpire
'Twas simply allegorical;
Books were torn and oaths were sworn,
And many a bottle broken,
And the warriors often looked forlorn,
With headache as a token.

Yet, strange to say, o'er this affray
A Merrimon presided,
Grave as a judge to see fair play
He well the contest guided.
A modest man, forsooth, was he
Surrounded by the Graces,
Yet managed all their charms to see
Without staring in their faces.

There sweet sixteen and twenty one
In countless graces shone,
And widows there, both young and fair,
Too fair to live alone;
And beauties by their loving lords
Before our gaze were led,
And, not to deal in mincing words,
Some wished their lords were dead.

From all this chaos order came
And this the sage conclusion;
The man was sane, (so the twelve proclaim,)
With the *Ets* was the delusion.
Now in grand epic, this war will live,
At *Hobbie's* instigation;
The task was mine these lines to give,
But *her's* the inspiration!

ROANOKE.

MISCELLANEOUS.

WANTED.

A situation as TEACHER by a young lady, who is prepared to give instruction in the different English branches and the French language. Letters addressed to "EDITORS SENTINEL" will receive attention.
Jan. 4—125-tf

Gunny Bagging and Rope at Very Low Figures.

I DESIRE SPECIALLY TO CALL THE ATtention of Planters to my large stock of cheap Gunny Bagging and Rope.
5,000 yds Gunny Bagging at 25 cts per yard.
50 coils of Rope, at 10 cts. per pound. Cut to suit purchasers. Call soon or you lose the chance.
W. ROBERT ANDREWS,
Grocer and Commission Merchant,
No. 26 Fayetteville St., Raleigh.
☞ Special attention paid to the sale and purchase of produce.
Nov. 29—97-tf

JUST RECEIVED.

A BEAUTIFUL LOT OF SHIRT STUDS AND Sleeve Buttons.
Dec 24   T. V. MOSS,
3 doors above the Market

Dissolution of Copartnership.

THE COPARTNERSHIP of PULLIAM, JONES & CO. is this day dissolved. The business of the late firm will be closed by W. H. JONES and JAS. A. MOORE, who have associated themselves as Grocers and Auctioneers and General Commission Merchants, under the style of W. H. JONES & CO., to whom we recommend our friends.
R. W. PULLIAM,
W. H. JONES,
G. W. SWEPSON.
Raleigh, Jan. 1st, 1868.

NEW FIRM.

W. H. JONES.   JAS. A. MOORE

W. H. JONES & CO.,
GROCERS, AUCTIONEERS,
AND
General Commission Merchants,
NEW STORE, SOUTH OF NATIONAL BANK,
Fayetteville Street, Raleigh, N. C.,
Offer their services to the public.
Jan. 4—126-tf

MEMBERS OF THE CONVENTION
ORDERED BY CONGRESS,
To make a Constitution for North Carolina.

Counties of Burke and McDowell—John S Parks, W A B Murphy.
Counties of Rutherford and Polk—W H Logan, Isaac Rhodes.
Counties of Yancey and Mitchell—Julius S Garland.
Counties of Madison, Buncombe, Henderson, and Transylvania—Geo W Gahagan, J H Duckworth, Thos J Candler.
Counties of Haywood and Jackson—W B G Garrett.
Counties of Macon, Clay and Cherokee—Mark May, Geo W Dickey.
Counties of Alleghany, Ashe, Surry, Watauga and Yadkin—Saml Forkner, Evan Benbow, Geo N Bradley, Edwin C Bartlett.
Counties of Caldwell, Wilkes, Iredell and Alexander—Calvin J Cowles, Calvin C Jones, Wesley H George, John Q A Bryan, Jerry Smith.
Counties of Davie and Rowan—Allen Rose, Dr Milton Hobbs, Isaac M Shaver.
County of Cleveland—Plato Durham.
County of Catawba—James R Ellis.
County of Lincoln—Joseph H King.
County of Gaston—Milo J Aydlott.
County of Mecklenburg—Edward Fullings, Silas W Stillwell.
County of Union—Wm Newsom.
County of Cabarrus—W T Blume.
County of Stanly—Levi C Morton.
County of Anson—George Tucker, Henry Chillson.
County of Stokes—R F Petree.
County of Forsythe—E B Teague.
County of Davidson—Isaac Kinney, S. Mulliean.
County of Randolph—F. L. L. Cox, R. F. Trollen.
County of Guilford—G. W. Welker, A. W. Tourgee.
County of Rockingham—H. Barnes, John French.
County of Caswell—*Wilson Carey*, P. Hodnet.
County of Alamance—Henry M Ray.
County of Person—William Merritt.
County of Orange—E. M. Holt, J. W. Graham.
County of Chatham—J. A. McDonald, W. T. Gunter.
County of Wake—S D Franklin, J P Andrews, S S D Williams, *Jas H Harris*.
County of Granville—J W Ragland, J J Moore, *C Mayo*.
County of Warren—*John Hyman*, John Read.
County of Franklin—*John H Williamson*, Jas T. Harris.
County of Cumberland—W A Mann, *J W Hood*.
County of Harnett—J M Turner.
County of Moore—S S McDonald.
County of Montgomery—Geo A Graham.
County of Richmond—R T Long, Sr.
County of Wayne—H L Grant, J. Hollowell.
County of Johnston—Dr James Hay, Nathan Gulley.
County of Greene—J M Patrick.
County of Wilson—W Daniel.
County of Nash—Jacob Ing.
County of Halifax—*Henry Eppes*, J H Renfrow, J J Hays.
County of Northampton—R C Parker, H T Grant.
County of Edgecombe—J H Baker, Henry A Dowd, *Henry C Cherry*.
County of Lenoir—R W King.
County of Brunswick—Edwin Legg.
County of Columbus—Haynes Lennon.
County of Robeson—Joshua L Nance, G B Hayes.
County of Bladen—A W Fisher, F F French.
County of New Hanover—Genl J C Abbott, S S Ashley, *A H Galloway*.
County of Duplin—J W Peterson, Samuel Highsmith.
County of Sampson—Sylvester Carter, Alexander Williams.
Counties of Tyrrell and Washington—E Jones.
County of Martin—Samuel W Watts.
County of Bertie—*P D Robbins*, *Bryant Lee*.
County of Hertford—J B Hare.
County of Gates—Thomas I Hoffler.
County of Chowan—John R French.
County of Perquimans—Dr Wm Nicholson.
Counties of Pasquotank and Camden—G C Pool, M Taylor.
County of Currituck—Thomas Sanderlin.
County of Craven—David Heaton, W. H. S. Sweet, *C. D. Pierson*.
County of Onslow—Jasper Etheridge.
County of Carteret—Abraham Congleton.
County of Jones—David D. Colgrove.
County of Beaufort—W. B. Rodman, William Stilley.
County of Pitt—Byron Laflin, D. J. Rich.
County of Hyde—Andrew J. Glover.

Those designated by *italics* are negroes.

HARDWARE &C.

BRIGGS & DODD,
DEALERS IN
HARDWARE AND CUTLERY,
IRON, STEEL,
HOUSE FURNISHING GOODS,
CARRIAGE MATERIAL,
COLORS, OILS, PAINTS, VARNISHES,
GLUE AND GLASS.

ALSO

Agents for the sale of
Burr and Esopus Mill Stones,
Bolting Cloth,
India Rubber and Leather Belting, Circular Saws, Iron Verandahs, Fences, and all kinds of Ornamental Iron Work.
☞ *Two doors below Southern Express Office.*
Nov. 7—79-tf

FOR SALE,
AT 44 FAYETTEVILLE STREET.

WELSH AND OTHER SWEEDS Iron. Refined Wagon and Buggy Tire Cast and Blister Steel.
ALSO
Hollow Ware and Wagon Boxes.
ALSO
Cut and Wrought nails.
Dec. 28-tf   J. BROWN,
With Hart & Lewis.

More Light.

TO HAND, a large assortment of Kerosene Lamps, Chimneys and Burners. Best Kerosene Oil.
ALSO
One 16 inch Mammoth Coal Stove, with fender in fire pan.

NOTICE.

We are prepared to furnish Stove Pipe in any quantity, put up Stoves, and do any kind of work in the Tin and Sheet-Iron line, at our manufactory, No. 44 Fayetteville Street. Call and try our workmen.
Raleigh, Dec. 11—tf   J. BROWN,
With Hart & Lewis.

No, 44 Fayetteville Street.

6 dozen Axle Grease,
50 Kegs Nails, assorted,
Black-Smiths' Anvils, Vices and Hammers,
Builders' Materials.
Also a large stock Cook Stoves.
J. BROWN,
Raleigh, Oct. 3, 1867.   With Hart & Lewis.

TRADE FOR 1868.
No. 44 Fayetteville Street.

WE HAVE, ON HAND, A COMMANDING stock of
HARDWARE AND CUTLERY,
CROCKERY AND GLASS WARE,
TIN WARE, LAMPS,
CHIMNEYS AND WICKS,
BEST KEROSENE OIL,
SPIRITS TURPENTINE.
Which will be sold low for cash.
Just to hand,—Sun and Comet Burners and Chimneys.
Raleigh, Jan. 4—tf   J. BROWN,
With Hart & Lewis.

HARDWARE TRADE—1868.

CAST IRON HEATING STOVES, AIR TIGHT Heating Stoves, Cooking Stoves, assorted sizes.
ALSO
Stove Pipe made to order at short notice. Sold low for cash.
Raleigh, Jan. 9—tf   J. BROWN,
With Hart & Lewis.

Salt! Salt!

8,000 SACKS OF SALT, DIRECT IMportation from Liverpool, for sale by
WILLARD BROS.,
27, 28 and 29 North Water St.,
Wilmington.
Dec. 10—106-3m

DRY GOODS.

NEW GOODS! NEW GOODS!!
AT, COME TO
CREECH'S!!!
SECOND GRAND OPENING OF
FALL AND WINTER GOODS.

I AM NOW RECEIVING MY SECOND STOCK of Staple and Fancy

DRY GOODS.

My stock is LARGE and COMPLETE, and bought since the decline, and I am happy to say to my friends and customers that I can, and will, sell them Goods CHEAPER than they have bought them since the war.

Keep it Before the People,

That no House in the City can or will sell Goods cheaper than I will.
My House is a live House, and I do a LIVE BUSINESS.

COME TO CREECH'S

To buy your Goods.
I have NEW Goods and GOOD STYLES, and will sell them at PRICES to meet the hard times.
Just received,

40 Cases Boots and Shoes,

And will be sold at prices to suit you.

Don't Forget to Come to Creech's

Before you buy your Goods, I will treat you right.

A. CREECH,
R. Smith's corner, Fayetteville St.
Nov. 26—97-tf

FURS, FURS, FURS!

SHAWLS,
SHAWLS,
SHAWLS!
CLOAKS,
CLOAKS,
CLOAKS!

TOGETHER WITH THE COMPLETEST ASsortment of

DRESS GOODS

Now in this City.

FLANNELS, White and colored.
BLANKETS, " "
SHIRTINGS and **SHEETINGS,** Bleached and unbleached.

PRINTS! PRINTS!

Lower than ever.

Table Covers, Table Damasks, Napkins, Towels, Hosiery and Gloves of every description.

LADIES' AND MISSES' HATS,
Ladies', Misses' and Children's Shoes and Gaiters.
RUBBER OVERSHOES, &C., &C.

GENTS' FURNISHING GOODS,
GENTS' AND BOYS' CLOTHING.

Hats and Caps, Trunks, Valises, &c.,
All to be sold at the lowest imaginable prices, at
H. ROSENBAUM'S,
Dec. 4—101-tf   No. 16 Fayetteville St.

CLEAN SWEEP!

SELLING ANYTHING AND EVERYTHING

AT COST,
FOR CASH, AND CASH ONLY!

From this time forth I will sell my entire Stock of Goods at Cost to make room for my Winter Stock, consisting in part of
LADIES' DRESS GOODS
PRINTS, WHITE GOODS,
IRISH LINEN, TOWELING,
LINEN CAMBRIC HDKF'S,
HOSIERY, GLOVES,
BLEACHED SHIRTING,
UNBLEACHED SHIRTING
BED TICKING,
10-4 SHEETING,
STRIPED DOMESTIC,
LINEN DUCK,
COTTONADES,
HATS, &c., &c.

BOOTS AND SHOES.

A large Stock of the most celebrated manufacture of Gent's and Ladies' Boots and Shoes, Gaiters, &c.
Now is the time for you to lay in your supply of Goods, for they are advancing North. I am selling at cost. Come one and all and examine my stock and prices. Do not be induced to buy goods elsewhere until you give me a call. When I say I am selling at Cost I mean just what I say; it is not for the purpose of humbugging you.
Merchants in the City whose stocks need replenishing would do well to call soon and make their purchases.
Aug 8-300-tf   GEO. T. COOKE.

FOR THE FALL TRADE.

Just received a lot of ROCK ISLAND CASSIMERES AND JEANS, (North Carolina manufacture.)
Also, a small lot PRINTS, 4-4 Brown SHEETINGS, WHITE FLANNEL, &c.
Aug. 31—21-tf   S. H. & W. J. YOUNG.

FAMILY GROCERS.

REMOVAL! REMOVAL! REMOVAL!

I HAVE TAKEN THE STORE ON FAYETTEville Street, recently occupied by
B. P. WILLIAMSON & CO.
Where I intend to keep constantly on hand a
Carefully Selected Stock
OF
FAMILY GROCERIES,
which I will sell cheap for CASH.
Jan. 6—126-tf   DOUGLAS BELL.

DOUGLAS BELL,
Grocer and Commission Merchant,
RALEIGH, N. C.

REFERENCES:—Messrs. B. P. Williamson & Co., and Geo. W. Mordecai, Esq., Raleigh; Messrs. Spencer & Reid, Baltimore; Jas T. Soutter, Esq., New York; Messrs. Chas Reid & Son, Norfolk.
Jan. 6—126-tf

HOT BUCKWHEAT CAKES!!!

SUPERIOR BUCKWHEAT FLOUR.

ALSO

RICH GOSHEN BUTTER,
Extra Golden Syrup and Choice Molasses,
The very article needed with
HOT BUCKWHEAT CAKES.
Just received and for sale by
Nov. 27—95-tf   DOUGLAS BELL.

BOOK STORES.

ALFRED WILLIAMS,   C. W. LAMBETH.

WILLIAMS & LAMBETH,
No. 40 Fayetteville St., Raleigh, N. C.
Book Sellers and Stationers.
DEALERS IN ALL KINDS OF
SCHOOL BOOKS,
STANDARD AND MISCELLANEOUS WORKS,
MASONIC BOOKS, JEWELS, REGALIA;
BOOKS ON STOCK AND AGRICULTURE; STATIONERY; PRINTING AND WRAPPING PAPER; PRINTERS SUPPLIES;
SCHOOL AND OFFICE REQUISITES;
ALBUMS;
PERFUMERY,
FANCY ARTICLES, &c.

We are now receiving new supplies, and will be constantly making such additions to our Stock as will enable us to furnish every article usually kept in a first class Book Store.
Our facilities are such as to enable us to furnish in a very few days, any article not on hand, and all orders will have our prompt attention.
Our business will be conducted on the cash system and every article sold at the very lowest prices.
WILLIAMS & LAMBETH.
Raleigh, April 9-207-tf

Turner's N. C. Almanac for 1868.

WE SHALL PUBLISH, in a few days, the SECOND EDITION of the above Almanac.
We have reduced the price to $5 per hundred, or $50 per thousand.
Send your orders to
WILLIAMS & LAMBETH,
Booksellers and Stationers.
Raleigh Oct. 24—67-tf

Magazines and Illustrated Newspapers.

RECEIVED WEEKLY, and for sale at the lowest prices, the popular Magazines and illustrated newspapers of the day.
Nov. 15—86-tf   JAS H. ENNISS,
Bookseller.

CONGRESS TIE ENVELOPES.
For sale by
Oct. 17—61-tf   J. H. ENNISS,
N. C. Book Store.

CLOTHING HOUSE.

R. B. ANDREWS & CO.

Invite attention to their
FALL AND WINTER STOCK
OF
Gentlemen's, Youth's and Boys'
CLOTHING
AND
FURNISHING GOODS.
20 Fayetteville St., opposite Tucker Hall,
RALEIGH, N. C.
Nov. 13—84-tf

JUST RECEIVED.
FINE BLACK DRESS SUITS.

MADE FROM SUPERIOR FRENCH CLOTHS, Cut, Trimmed and made as well as the best Merchant Tailor's ordered work, at a saving of from FIFTEEN to TWENTY DOLLARS a suit.—worth saving in these times.
FINE CLOTH SACKS,
FINE BEAVER SACKS,
Silk-Mixed Business Suits,
gotten up in our best style, at prices to suit the times.
A fine variety of FINE DRESS SHIRTS always on hand, at
R. B. ANDREWS & CO'S.,
Gents' Furnishing Store,
Oct. 16—60-tf   Opposite Tucker Hall.

HATS! HATS! HATS!

All the latest styles can be found at
R. B. ANDREWS & CO'S
Gent's Outfitting Rooms,
Nov. 13—84-tf   Opposite Tucker Hall.

JUST RECEIVED.

SOLE LEATHER TRUNKS,
SOLE LEATHER VALISES,
MOROCCO AND LEATHER TRAVELING BAGS, in great variety,
At   **R. B. ANDREWS & Co's**
GENT'S FURNISHING ROOMS
Nov. 13—84-tf   Opposite Tucker Hall.

MISCELLANEOUS.

GUILFORD LAND AGENCY OF NORTH CAROLINA.

LANDHOLDERS WHO WISH TO SELL
Agricultural or Mineral Lands, Water Powers, Mills, Town Lots, or Real Estate
of any kind, will find it to their advantage to place their property in our hands for sale.
We have great facilities for procuring purchasers for all such property.
For information, address
JNO. B. GRETTER,
General Agent,
Greensboro', N. C.
Or PHIL THIEM, Agent, Raleigh N. C.
Oct. 31—72-tf

SPECTACLES!
SPECTACLES!!
SPECTACLES!!!

At MOSS', two doors above Market, to suit all ages.
New glasses fitted to old frames.
Save money by carrying your WATCHES, CLOCKS and JEWELRY to MOSS', to be repaired.
Dec. 20—114-tf

P. F. PESCUD,
GENERAL INSURANCE AGENT,

HAS REMOVED his office to his former Drug Store, where he will receive applications and issue Policies of Insurance against loss by Fire, at the lowest remunerative rates, in the following first-class Companies, viz:
Phœnix, of Hartford,
Atlantic, of Brooklyn,
Security, of New York,
Putnam, of Hartford,
Home, of New Haven,
Valley of Virginia, Winchester,
Jefferson, of Virginia, and
The Underwriter's, Selma, Ala.
Their combined Capital and Assetts exceeding $5,500,000.
LOSSES PROMPTLY ADJUSTED AND PAID.
Dec. 14—110-tf   P. F. PESCUD,
Ins. Agent.

JOHN W. HINSDALE,
ATTORNEY AND COUNSELLOR AT LAW,
No. 2, Hay Street, Fayetteville, N. C.

PRACTICES in the State and Federal Courts and in the Court of Bankruptcy for the 3d Congressional District.
Prompt attention given to all business intrusted to his care. Claims collected anywhere in North Carolina.
July 22-294-tf

HENRY M. PREMPERT,
(LATE OF GOLDSBORO'.)
BARBER AND HAIR-DRESSER,
YARBOROUGH HOUSE,
RALEIGH.
Jan. 4—125-2w

1868.   1868.

NEW ARRANGEMENT

FOR THE

SENTINEL.

Published in the City of Raleigh, N. C., Daily, Semi Weekly and Weekly.

William E. Pell, }
Seaton Gales, } Editors.

In view of the scarcity of money, and the severity of the times, the Proprietor of the SENTINEL has determined to reduce the terms of the paper, to commence after the 31st. DECEMBER, next, and to make such improvements in its general character as will commend it to the patronage of an enlightened public.

In POLITICS it will be thoroughly Conservative, advocating, at all times:

A strict observance of the Constitution of the United States, and the harmonious Union of equal States;

Obedience to law and the enforcement of order:

The supremacy of the civil over the military in time of peace;

The equality of the three co-ordinate branches of the government;

The sovereignty of the States over their own internal affairs, in strict conformity to the Constitution;

The maintenance of freedom and justice to all, without distinction of color, but the supremacy of the white race as the governing class;

Opposition to Radicalism in all its phases.

As a NEWS journal, it shall be equal to any.—The principal markets will be regularly published.

Its LITERARY character shall be maintained and improved, by contributions from our best writers.

Finally, the SENTINEL will seek to be the special promoter of the educational, moral and economical interests of the people of North Carolina.

Terms:

Daily Sentinel, for one year,		$8 00
" "	six months,	4 00
" "	three months	2 00
Semi-Weekly Sentinel, for one year,		4 00
" "	six months,	2 00
Weekly "	three months,	1 00
" "	for one year,	2 00
" "	six months,	1 00

All subscriptions strictly cash in advance.

As an advertising medium, the SENTINEL is equal to any in the State. Terms moderate.

☞ We ask every Conservative in the State to become our Agent to extend the circulation of the SENTINEL. The events of 1868 will be exciting and important. The WEEKLY SENTINEL should be in the hands of the great body of the people.—The terms are now so low that every one will be able to pay for it.

W. F. PELL,
Raleigh, Dec. 28th., 1868.   Proprietor

BALTIMORE ADVERTISENTS.

POOLE & HUNT,
Baltimore,
MANUFACTURERS OF
PORTABLE AND STATIONARY
Steam Engines and Boilers,
STEAM FIRE ENGINES,
LEFFEL'S PATENT AMERICAN DOUBLE TURBINE WATER-WHEEL, SAW MILLS, MINING MACHINERY, PORTABLE GRIST MILLS,
ROBERTS' BURR REGULATOR,
Flouring Mill Machinery, Shafting, Pulleys and Hangers.
mar 29-198

COLLINS & HEATH,
22 LIGHT STREET, BALTIMORE, Md.
"OLD MARYLAND WORKS."

Plumbing,	Mount Vernon Cook Stove,
Sheet Lead,	Patapsco Cook,
Lead Pipe,	Roger Williams's, Universe Cook,
Iron Pipe,	Beebe Range,
Terra Cotta Pipe,	European Range,
Brass Cocks,	Magee Range,
Plated Cocks,	Spence Range,
Iron, Lead and Zinc Bath Tubs,	Emerald Range,
Tin Bath Tubs with Heaters,	Hayward, Bartlett & Co's Portable Furnaces,
Water Closets,	Magee Furnaces, Portable and Brick,
Iron and China Basins	Parlor, Church and Stoves in great variety,
Hydrants,	All the different styles of Grates,
Pumps,	High Up and Low Down Portable Grates, &c.,
Rams, Fountains,	
Water Wheels	
Garden Vases,	
Water-Coolers,	
Refrigerators, &c.	

Which will be sold as low as can be had in the city.
April 8-206-1y

FOR SALE.

A GOOD TWO-HORSE WAGON.
Jan. 1—124-tf   BRIGGS & DODD.

Important Order from Gen. Canby

HEADQ'RS 2D MILITARY DISTRICT,
CHARLESTON, S. C., Dec. 31, 1867.

General Orders No. 164.

I. Paragraph II of General Orders No. 10, from the Headquarters of the Second Military District, dated April 11, 1867, is modified as follows:

SUITS FOR DEBTS.

Judgments or decrees for the payment of money on causes of action arising in North Carolina between the 20th of May, 1861, and the 20th day of April, 1865, and in South Carolina between the 19th day of December, 1860, and the 29th day of April, 1865, shall not be enforced, by execution, against the person or property of the defendant. Proceedings for such causes of action now pending, shall be stayed, and no suit or process shall be instituted or commenced on such causes of action until after the civil government of the respective States shall be established in accordance with the laws of the United States.

Paragraph III of the same order is modified as follows:

EXECUTIONS.

Sheriffs, coroners and constables are hereby directed to suspend the sale of all property upon execution, or process under any judgment or decree of a court of the so-called Confederate States, or of the State of North Carolina, rendered between the 20th. day of May, 1861, and the organization of the provisional government of said State, under the President's proclamation of the 29th. day of April, 1865, or of the State of South Carolina, rendered between the 19th. day of December 1860, and the organization of the provisional government of the said State, under the President's proclamation of the 30th. day of June, 1865, unless the written consent of the defendant be entered of record, and except in cases where the plaintiff or his attorney, upon oath, supported by corroborative testimony, shall allege that the defendant is disposing of, or removing, or about to remove, his property beyond the jurisdiction of the court with intent to defraud his creditors; *provided*, that no such judgment so rendered, within the periods aforesaid, shall be a bar to the commencement, in a State court, of a new suit upon the same cause of action in any case in which, by law, the defendant may remove or appeal the same to a court of the United States.

FORECLOSURE OF MORTGAGES.

The sale of real or personal property, by foreclosure of mortgage, is likewise suspended in the cases embraced in paragraphs II and III, of said order No. 10 as above amended, except in cases where interest money accruing subsequent to the 29th of April, 1865, shall not have been paid before the day of sale, and all previous restrictions on such sales are revoked.

Paragraph IV of the same order is modified by substituting the 29th. day of April, 1865, for the 18th. day of May, 1865.

Paragraph V of the same order is modified as follows:

SUITS ON NEGRO DEBTS.

All proceedings for the recovery of money on contracts, whether under seal or by parol, the consideration of which was the purchase of slaves, are suspended. Judgments or decrees entered for such causes of action shall not be enforced.

Paragraph VII of the same order is modified as follows:

HOMESTEADS.

In all sales of property under execution or by order of any Court, there shall be reserved out of the property of any defendant who has a family dependent upon his or her labor, a dwelling house and appurtenances, and (if in the country) twenty acres of land, or so much thereof that the whole shall not exceed in value the sum of two thousand dollars, and in a town or city, the immediate lot upon which such dwelling house is situated; and necessary articles of furniture, apparel, subsistence and implements of husbandry, trade, or other employment, to the value of five hundred dollars. The homestead exemption shall inure only to the benefit of families. In other cases the exemption shall extend only to clothing and implements of trade or employment usually followed by the defendant, of the value of two hundred dollars. The exemptions hereby made shall not be waived or defeated by the act of any defendant who has a family dependent upon him or her for support, and the exempted property shall be ascertained and defined by the Sheriff or other officer enforcing the execution, who shall call to his aid two impartial citizens to make the necessary appraisement, and shall make report thereof to the Court.

ARREST FOR FRAUDULENT DEBTS.

Paragraph X is hereby modified so as to authorize arrest in civil actions *ex contractu* only in cases where the demand is past due, and the defendant has been guilty of a fraud in contracting the debt sued for, or has removed or disposed of his property, or is about to do so, with intent to defraud his creditors, or is about to leave the State with such intent.

EXECUTORS AND TRUSTEES.

Paragraph XVI, is amended by adding thereto: All proceedings in any court of North Carolina or South Carolina, recognizing or sanctioning the investment of the funds of minor heirs, or of females, or of insane persons, in the securities of the late rebel government, or the securities of the States of North Carolina or South Carolina, created for the purpose of carrying on war against the Government of the United States, will be suspended until the question of the validity of such investments shall have been determined by the courts of the United States, or by national legislation. And nothing in the provisions of this order, or of the order No. 10 above cited, shall be held to bar or hinder the recovery, by suit, of the estate of any minor heir, female or insane person, (*cestui que trust*), whether in the hands of executors, administrators, trustees, guardians, masters or clerks of equity courts, and other fiduciary agents, or invested by them in their fiduciary character.

DISTILLERIES.

II. General Order 25, of May 20, 1867, is revoked; and on and after the first day of January 1868, the distillation of spirituous liquors in this Military District will be subject to such restrictions only as are imposed by the laws of the United States and of the States of North and South Carolina, respectively.

BAR ROOMS.

III Paragraphs VI and VII of General Orders No. 32, dated May 30, 1867, are revoked, and the power to grant licenses for the sale of spirituous or intoxicating liquors is remitted to the proper local authorities, to take effect on and after the 1st. day of January, 1868, and to be subject to the following conditions:

1. The municipal authorities granting the license shall be answerable that the parties to whom such licenses are granted, together with their sureties shall be responsible persons and of good moral standing in the community, and that both principal and sureties shall be able to qualify individually in double the amount of the bond required, and that the bond shall be a lien upon the personal property of both principal and sureties, and upon proof of default shall warrant the summary seizure and sale of so much of the property of either or both as may be necessary to satisfy the forfeiture or fine and costs.

2. Drunkenness or disorderly conduct on the premises shall work the forfeiture of the license and of the penalty of the bond.

3. The owner or keeper of any bar-room, saloon or other place at which intoxicating liquors are sold, and all other persons interested or connected therewith, shall be regarded as principals in any action of damages growing out of any assault, riot, affray or other disorder occurring on the premises, or directly traceable thereto.

4. All bar-rooms, saloons or other places at which intoxicating liquors are sold, shall be closed on the day or days of any general or local election, and for the twelve hours next preceding the opening and next succeeding the closing of the polls at such election; and the sheriffs of counties and districts and the chief of police of cities and towns shall have power to direct the closing of bar-rooms and other places for the sale of intoxicating liquors, whenever it may be necessary in their judgment to preserve order and quiet.

5. The proceeds of all licenses, forfeitures and fines, under the local regulations or under the provisions of military orders, will be devoted to the support of the poor, and as soon as realized will be turned over to the Commissioners or Overseers of the poor of the District, County, City or Town in which they are accrued, and the Commissioners or Overseers will at the end of each month report to the Provost Marshal-General of the District the amount received by them during the month, specifying the name of the parties from whom it was received.

6. The penalties imposed by this order or by the local police regulations, may be enforced in any civil or military Court, and upon conviction the Court may award to the informer a sum not exceeding fifty per cent. of the forfeiture or fine. And it is made the duty of all Sheriffs, Constables, and Coroners of Counties and Districts, and the police of cities and towns, to be vigilant in the enforcement of the police regulations and the provisions of this order in relation to the sale of intoxicating liquors.

The provisions of this paragraph will be held to apply to such licenses granted under General Orders No. 32 to inn-keepers, as remain unexpired after the first of January, 1868.

DISTRICT COURTS.

IV. To promote the speedy trial of prisoners confined for minor offenses, and diminish the cost of their maintenance, all committing magistrates will, on the 15th. and last days of each month, report to the judge of their county or District Court all commitments made by them during the preceding half month, specifying the date of commitments, the names of the prisoners, and the offences for which they were committed, to the end that the judges may, whenever in their opinion the number of prisoners or other considerations of public interest call for it, hold special terms of their courts, for the purpose of disposing of such cases. The additional expense of holding such special terms will be a charge upon the State Treasury, and the accounts therefor will be audited and paid as accounts of a similar character are now audited and paid, and if the salaries now paid the judges should be inadequate in view of the additional labor performed by them, a reasonable addition, upon proper representations through the Governor of the State, will be allowed.

PILOTAGE.

V The pilotage regulations now existing in the States of North and South Carolina are so far modified that, on and after the first day of March, 1868, all passenger steam vessels, regulated by the laws of the United States, and carrying a pilot commissioned by United States Commissioners, shall be exempt from the compulsory payment of pilotage.

NORTH CAROLINA POLL TAX.

VI. So much of the act of the General Assembly of the State of North Carolina, entitled "An act to raise monies;" ratified on the 26th. day of February, 1867, as makes it "the duty of all persons and corporations to list and pay the [poll] tax of such persons liable to the same, as are in their employment, on the 1st. day of April of each year, as laborers," is rescinded, and hereafter all individual taxes will be assessed directly upon and collected directly from the individuals from whom they are due; *provided*, that the provisions of this order shall not apply to the taxes levied for the current year except that double poll tax shall not be enforced if the original tax be paid on or before the 1st. day of March, 1868.

By command of Brevet Major General ED. R. S. CANBY:

LOUIS V. CAZIARC,
Aid-de-Camp, Act'g Ass't Adj't Gen'l.
OFFICIAL: LOUIS V. CAZIARC, A. D. C. A. A. G.

MISCELLANEOUS.

JAMES H. ENNISS,
BOOKSELLER AND STATIONER,
(TURNER'S OLD STAND)
Raleigh, N. C.,

Will supply any order for any Book or Music, at Publisher's lowest cash prices.
☞ Has the largest stock of BOOKS, STATIONERY, MUSIC, etc., for sale in the State.
☞ BLANK BOOKS and BINDING done to order.
Dec. 31—123-tf

A CHANCE TO HAVE YOUR
OLD FURNITURE REPAIRED AND RENOVATED.

HAVING OBTAINED THE SERVICES OF A No. 1 Upholsterer, we are prepared to do all kinds of UPHOLSTERING, with neatness and dispatch. Satisfaction guaranteed.
Old Mattresses renovated and made over
Furniture of all kinds repaired and varnished and re-upholstered, and any thing in our line made to order promptly.
April 29-224-tf   W. H. MORRISS & CO.
18 Fayetteville St.

Henry T. Jordan,
Attorney and Counsellor at Law,
ROXBORO' N. C.

WILL ATTEND THE COURTS OF PERSON, Caswell and Granville. Special attention given to collecting, to cases in BANKRUPTCY and to all matters in U. S. Circuit Court.
Dec. 27—sw3m.

SENTINEL OFFICE
JOB PRINTING.

OUR FRIENDS IN THE CITY OR COUNTRY, desiring Sheriffs', Clerks or Constables' Blanks,
CARDS, BOOKS, PAMPHLETS,
or other printing, done, will please send in their orders.
They will be neatly executed and done promptly, and on the lowest terms.
We expect soon to have our office supplied with the necessary material to execute the orders of our friends in every species of Job Printing.
Sept. 27—44   WM. E. PELL, Proprietor.

NOTICE.
SEWING MACHINES!
Improved and perfected Common Sense
FAMILY SEWING MACHINES!
SIMPLE, DURABLE, COMPACT AND CHEAP.
AT THE OFFICE OF THE
ÆTNA LIFE INSURANCE CO.,
Over "Tucker's" Iron Front Store.

THE SUBSCRIBER IS THE only authorized Agent for the Manufacturers in the State of North Carolina, and will sell at their prices, wholesale or retail.
Samples of work can be seen at the Office, and a Machine complete be bought at $20
It uses coarse cotton, linen, silk and twine, directly from the spool
Our Machines are warranted as follows: When any part of any Machine breaks or wears out, with proper usage, within five years from the time of sale, by sending us the broken piece, we will send a duplicate piece free of charge.
SECOMB & CO., Manufacturers.
Dec. 12—108-1m   W. H. CROW, Agent.

MUSKINGUM VALLEY
PORTABLE ENGINE WORKS,
ZANESVILLE, OHIO.

DUVALLS' IMPROVED PORTABLE STEAM ENGINES AND CIRCULAR SAW MILLS, DUVALL'S PREMIUM CORN MILLS AND IMPROVED FLOURING MILLS.

These Engines and Mills have received the first premium over all competitors. They afford the best, cheapest, and most economical power in use and excel in power any Engines made in the Union.
These Engines are fired and thoroughly tested before leaving the works, and are warranted in all respects perfect and ready for immediate use. They are warranted to cut more lumber with less hands and at less expense than any other in the Union.
For descriptions, price lists and other information address,
JOHN B. GRETTER,
Guilford Land Agency,
June 26-271.   Greensboro' N. C.
Sole Agent for N. C

DEMOREST'S YOUNG AMERICA, the best Juvenile Magazine. Every Boy and Girl that sees it says so; all the Press say so; and Parents and Teachers confirm it. Do not fail to secure a copy. A good Microscope, with a glass cylinder to confine living objects, or a good two-bladed, pearl Pocket Knife, and a large number of other desirable articles, given as premiums to each subscriber. Yearly, $1.50. The November number commences a new volume. Published by
W. JENNINGS DEMOREST,
473 Broadway, New York.
Try it, Boys and Girls. Specimen copies, five cents, mailed free.
Nov. 2—75-tf

DEMOREST'S MONTHLY MAGAZINE, universally acknowledged the Model Parlor Magazine of America; devoted to Original Stories, Poems, Sketches, Architecture and Model Cottages, Household Matters, Gems of Thought, Personal and Literary Gossip (including special department on Fashions,) Instructions on Health, Music, Amusements, &c., by the best authors, and profusely illustrated with costly engravings (full size,) useful and reliable Patterns, Embroideries, and a constant succession of artistic novelties, with other useful and entertaining literature.
No person of refinement, economical housewife, or lady of taste can afford to do without the Model Monthly. Single copies, 30 cents; back numbers as specimens, 10 cents; either mailed free. Yearly, $3, with a valuable premium; two copies, $5.50; three copies $7.50; five copies, $12, and splendid premiums for clubs at $3 each, with the first premiums to each subscriber.
☞ A new Wheeler & Wilson Sewing Machine for 20 subscribers at $3 each. Address,
W. JENNINGS DEMOREST,
No. 473 Broadway, New York.
Demorest's Monthly and Young America together $4, with the premiums for each.
Nov. 2—75-tf